Yorks. E.R.

YORK COUNTY HOSPITAL

G.R. PUBLIC LIBRARY OTTAWA 15

195th
Annual Report
1935

WELLCOME LIBRARY
EX22
EC1
Y6Y6
1835

YORK COUNTY SAVINGS BANK

Established at York, 13th July, 1816

Branches:
ACOMB
BARNSLEY
BEDALE
BEVERLEY
BRADFORD (4 Offices)
BRIDLINGTON (2 Offices)
DONCASTER (3 Offices)
DRIFFIELD
EASINGWOLD
GAINSBOROUGH
GRANTHAM
HOWDEN
KNOTTINGLEY
LEYBURN
MALTON
MARKET WEIGHTON

Branches:
MIDDLESBROUGH
NEWARK
NORTHALLERTON
PICKERING
POCKLINGTON
PONTEFRACT
REDCAR
RETFORD
RICHMOND (2 Offices)
SCARBORO.' (2 Offices)
SELBY
SOUTHWELL
THIRSK
WAKEFIELD
WORKSOP

Head Office:

ST. HELEN'S SQUARE, YORK

THE FOURTH LARGEST SAVINGS BANK IN ENGLAND

Total Funds: £8,000,000 No. of Depositors: 115,000

GENERAL DEPARTMENT

SECURITY.—The whole of the invested funds are guaranteed absolutely by the State

AVAILABILITY.—Deposits are repayable as required.

SPECIAL PRIVILEGES.—Joint accounts repayable to either or survivor. Securities may be left for safe custody. Receipts exempt from Stamp Duty.

INVESTMENT DEPARTMENT

Depositors with £50 or more to their credit may deposit further sums up to £1,000 in this Department.

STOCK DEPARTMENT

Every kind of Government Stock and Bonds may be bought and sold. Dividends credited without deduction of tax. Government Life Annuities also may be bought. National Savings Certificates can be purchased or collected. Home Safes issued.

With the sanction of the Government

COMPOUND INTEREST

at the rate of **£2¾** PER CENT. is at present allowed on deposits in the Investment Department

W. LOUIS LAWTON,
Chief Actuary

22502978472

Endowment of Beds and Cots.

The sum required to endow a Bed in perpetuity is **£1,000**

The sum required to endow a Cot in perpetuity is **£500**

Beds Endowed.

No.	Date of Endowment.	Bed.	Ward.	No. of Beds.
1	1905	Executors of the late Mrs. Kelly Holdsworth	No. 7	1
2	1907	Mrs. W. Bentley and Family ...	No. 3	1
3	1907	Executors of the late Alderman C. C. Walker	No. 6	1
4	1911	Executors of the late Mrs. M. A. Routledge	No. 6	1
5	1917	Mrs. Ballard (Donation). In memory of Baroness Von Eckardstein	No. 7	1
6	1920	St. John Ambulance Association York Branch "V.A.D." ...	No. 2	1
7	1928	Thomas Hutchinson Russell ...	No. 3	1
8	— *	The Prudential Assurance Co. ...	No. 2	1
9	1930	Executors of the late Mrs. Emma Chatwin	No. 7	1
10	1931	Executors of the late Mrs. A. E. Clayton—The "Kettlewell" Bed	No. 6	1
11	1931	The "Clayton" Bed...	No. 6	1
12	1932	William Cooper	No. 7	1
13	1932	Mr. and Mrs. William Dove ...	No. 3	1
14	1934	Executors of the late Alderman R. H. V. Wragge	No. 7	1

Cots Endowed.

No.	Date of Endowment.	Cot.	Ward.	No. of Cots
1	1909	In memory of the late Canon Fleming (By public subscription)	Victoria	1
2	1910	Executors of the late Alderman C. C. Walker	Victoria	2
3	1912	Mrs. Godfrey Walker	No. 10	1
4	1913	Executors of the late Alderman L. Foster	Victoria	2
5	1927	York Hospital Cup Bowling Association	Victoria	1
6	1928	W. A. Wright	Victoria	1
7	1929	Councillor E. J. L. Rymer ...	Victoria	1
8	1927	Mrs. Ann Precious...	Victoria	1
9	1925	Executors of the late Mrs. Julia Chapman	No. 10	1
10	1932	Col. G. Eason Wilkinson, D.S.O.	Victoria	1
		In memory of the late Sir John J. Hunt:—		
11	1933	(*a*) By his friends	Victoria	1
12	1933	(*b*) By the York County Hospital Supporters' Club	Victoria	1
13	1934	In Memory of the late Mrs. R. H. V. Wragge ...	No. 10	1

* This Bed is maintained by Annual payment.

1. YORK COUNTY HOSPITAL.

YORK COUNTY HOSPITAL

The One Hundred and Ninety-fifth

ANNUAL REPORT

From 1st January to
31st December, 1935

All communications to be addressed to
The Secretary, York County Hospital

Telephone No. 3014 (2 Lines.)

CONTENTS.

	Page
Accounts	18-30
Almoner's Report	87
Annual Report, 1935	12
Annual Subscribers, List	33
Approved Societies, Payments	55
Balance Sheet	30
Banker, Order on, Form	11
Benefactors, List of Existing	57
Bequest, Form of	9
Bequests in Abeyance	68
Box Collections	49
Building Fund Account	26
Capital Account	22
Christmas Collections	54
Clergy and Ministers' Visits to Patients	8
Congregational Collections	52
Convalescent Fund Account	27
Covenanted Subscriptions, Income Tax recovered by Hospital	32
Donations, 1935—General Fund	45
Building Fund	44
Egg Collection	81
Employers' Contributions, 1935	54
Estate, the Hospital's	68
"Ethel Crombie" Linen Guild	89
Eye Ward Account	27
Honorary Life Governors	67
Honorary Medical Officers	5
House Committee	4
Income and Expenditure, 1935, Account	18
Information for Subscribers	7
Life Governors	57-67
Linen Guild, the "Ethel Crombie"	89
Massage and Electro-Therapeutic Department	75
Matron's Christmas Appeal—Gifts in Money and Kind	78
Matron's Report	76
Medical and Surgical Officers (Honorary)	5
Miscellaneous Collections	50
New Mortuary Account	26
New Nurses' Home Account	29
Nursing Fund Account	28
Officers	6
Orthopædic Fund Account	26
Patients, General Statement	70
Patients for last 40 years, Table	31
Patients' Places of Residence	71
Pathological Department Report	74
Presents, List	83
Receipts and Payments, 40 years, Table	31
Replacements Reserve Account	29
Silver Paper	88
Spinal Fund Account	28
Subscribers, Information for	7
Trustees	4
York Hospital Sunday Fund, 1935	55
Yorkshire Voluntary Hospitals Committee	56

TRUSTEES.

Lt.-Col. THE RT. HON. LORD DERAMORE.
THE HON. REGINALD PARKER.
Lt.-Col. J. A. DUNNINGTON-JEFFERSON, D.S.O.
Colonel BRYAN C. FAIRFAX, C.M.G.
Alderman Sir F. W. TERRY.
W. LOUIS LAWTON, O.B.E., J.P.
THE RIGHT HON. LORD MIDDLETON.
Major R. STANLEY PEARSON, O.B.E.
THE RT. HON. THE EARL OF FEVERSHAM.
THE RT. HON. LORD GRIMTHORPE.
THE RT. HON. LORD HOTHAM.
Councillor ARTHUR WILKINSON, J.P.
Lt.-Col. HUGH STOBART, C.B.E., D.S.O.
THE CHAIRMAN OF THE HOUSE COMMITTEE, } ex-officio.
THE TREASURER, } ex-officio.

HOUSE COMMITTEE.

Chairman:
Lt.-Col. W. L. KIRBY, D.S.O., J.P.

Vice-Chairman & Treasurer:
W. LOUIS LAWTON, O.B.E., J.P.

Ald. W. H. BIRCH, J.P.
Lt.-Col. J. A. BROOKE.
Lt.-Col. J. A. DUNNINGTON-JEFFERSON, D.S.O.
Mrs. BRYAN FAIRFAX.
M. D. FERGUSON, O.B.E., M.D.
G. WILFRID GOSTLING, M.B.
REGINALD HUNT.
ARTHUR HURST.
W. IDDISON.
CECIL B. JOHNSON.
PETER MACDONALD, M.A., M.D., C.M.
C. B. PARKIN.
F. PENTY.
GEOFFREY SMITH.
MRS. HUGH STOBART.
Alderman Sir F. W. TERRY.
A. WAITE.
MRS. ARTHUR WATSON.
MRS. H. A. WATSON, O.B.E.
Councillor ARTHUR WILKINSON, J.P.
THE HON. MRS. N. de YARBURGH-BATESON.
The Very Rev. THE DEAN OF YORK.

Secretary:
J. R. MACKRILL.

MEDICAL AND SURGICAL OFFICERS.

Medical Department:

Consulting Physicians—

Richard Turner, M.B., C.M. (Edin.).

G. W. Micklethwait, M.A., M.D., B.C. (Camb.).

Physicians—

M. D. Ferguson, O.B.E., M.D., B.Ch., D.P.H. (Dub.).

Stanley Upton, M.B., B.S. (Lond.).

Assistant Physicians—

N. S. Hewitt, M.A., M.B., B.Ch. (Camb).

D. R. Cameron, M.D., Ch.B. (St. Andrews).

C. W. Mackenzie, M.A., B.M., B.Ch., M.R.C.P.

David Laing, M.B., Ch.B. (Edin.).

Surgical Department:

Consulting Surgeons—Fredk. Shann, B.A. (Camb.), M.R.C.S., L.R.C.P.
Noel L. Hood, M.A., M.D., B.C. (Camb.).

Surgeons—

G. Wilfrid Gostling, M.B. (Lond.), L.R.C.S. (Edin.).

Gerald S. Hughes, M.B., B.S. (Lond.), F.R.C.S.

Assistant Surgeons—

A. R. Lister, M.C., M.A., M.B., B.Ch. (Camb.), F.R.C.S.

A. C. Hedley Visick, M.B., B.S. (Lond.), F.R.C.S.

Eye, Ear, Nose and Throat Department:

Surgeon—Peter Macdonald, M.A., M.D., C.M. (Aber.).

Assistant Surgeons—

John Acomb, M.B., B.S. (Lond.), D.L.O.

T. H. Barton, M.B., B.S. (Lond.)

Anæsthetists:

Consulting Anæsthetist—Robert Fell, M.R.C.S., L.R.C.P. (Lond.).

Anæsthetists—

J. H. Sutcliffe, M.R.C.S., L.R.C.P. (Lond.).
Geoffrey A. Haydock, M.B., B.S. (Dur.).
S. M. Bateman, L.R.C.S., L.R.C.P. (Edin.), L.R.F.P.S. (Glas.).
J. T. Woodhead, M.A. (Camb.), M.R.C.S., L.R.C.P.
J. L. Wightman, B.A. (Camb.), M.R.C.S., L.R.C.P

Orthopædic and Fracture Department:

Surgeon in Charge—J. G. Craig, O.B.E., M.B., Ch.B., F.R.C.S. (Edin.).

X-Ray Department:

Medical Officer in Charge Radiology and Radiotherapy—
J. Newbery Fergusson, M.B., Ch.B., F.R.C.S. (Edin.).

Massage and Electro-Therapeutic Department:

Consulting Medical Officer—H. E. Bateman, M.R.C.S., L.R.C.P. (Lond.).
Medical Officer in Charge—Surgeon-Capt. A. K. Smith-Shand, R.N., M.B., Ch.B.

Actinotherapy Department:

Medical Officer in Charge—E. S. Vergette, M.B., B.S., M.R.C.S., L.R.C.P. (Lond.).

Clinic for Mental and Functional Nervous Disorders:

Physician in Charge—Neil Macleod, M.D. (Edin.), D.P.M. (Lond.).

Dental Department:

Surgeon—A. C. Bloomer, L.D.S.

Venereal Diseases Department:

Medical Officer in Charge—S. Goodman Platts, B.A., M.B., B.Ch. (Camb.).

Pathological and Bacteriological Department:

Medical Officer in Charge—S. Goodman Platts, B.A., M.B., B.Ch. (Camb.).
Assistant Medical Officer.—Mrs. Olive Cameron, M.A., M.B., Ch B., D.P.H. (St. Andrews).
Medical Officer in Charge, Blood Transfusion—
S. Goodman Platts, B.A., M.B., B.Ch. (Camb.).

OFFICERS.

Chaplain—
Rev. E. S. N. Bulmer.

Honorary Auditors—
Arthur Hurst, J. W. Shaw and J. L. Brockbank.

Solicitors—
Ware, Holtby & Procter.

Free Church Chaplain—
Rota arr. by Free Church Council.

Professional Auditors—
O. G. Taylor & Garbutt.

Bankers—
Barclays Bank, Ltd., York.

Pharmacist—
Miss E. M. Qualtrough, M.P.S.

Almoner—
Miss J. S. G. Pontefract, A.I.H.A.

Lady Superintendent of Nurses—
Miss Margaret K. Steele.

Secretary—J. R. Mackrill.

All communications to be addressed to—
THE SECRETARY, YORK COUNTY HOSPITAL.
Telephone No. 3014 (2 lines).

INFORMATION FOR SUBSCRIBERS.

The Hospital was opened on April 4th, 1740, for the relief of the diseased poor in the County of York, and rebuilt in 1851.

Donors of £21 and upwards are Life Governors.

A collector, or principal organizer of a collection of thirty guineas or more in any one year, may be made by the Committee a Governor for life, and the same privilege may be extended to the principal organizer of any entertainment resulting in the sum of thirty guineas or more being handed over to the Treasurer in one sum.

All Legacies and Donations given expressly for the purpose of being invested are to be permanently invested accordingly.

Annual Subscriptions are due on the 1st January in each year.

No Governor, whose Annual Subscription is unpaid Three Months after notice of its being in arrear has been given to him by the Secretary, can exercise any privilege as a Governor.

The House Committee is elected at the Annual Court in March.

Six Gentlemen and six Ladies (being Subscribers) are appointed to visit and inspect the Hospital during each Quarter, and to report their observations to the Committee.

In-patients are admitted any week-day. They must attend not later than Twelve o'clock Noon, and must come provided with a Change of Linen, Soap, Flannel, and Towels, and a Pair of Slippers or Light Shoes, and must arrange for their personal linen to be properly washed.

Accidents and cases of great urgency are treated and, if necessary, admitted at all times. Before patients are sent from a distance for admission, it should first be ascertained from the Secretary that accommodation is available in the Hospital. Particulars of the nature of the patient's case should also be given.

No person able to pay for medical attendance can be treated as an In or Out-patient.

Patients suffering from Consumption (except in its earliest stages) or from any infectious or contagious disorder, or any disease deemed incurable, or who might more suitably be treated at the City Infirmary, are not considered proper persons for admission.

Persons in receipt of parochial relief, soldiers or members of soldiers' families, cannot be admitted except by special arrangement between the Public Assistance Committee or the Military Authorities, and the House Committee.

The times for attendance of Out-patients are as follows:—

MEDICAL.

General	... Men, Women, Children	Daily at 11 a.m.
	Children only ...	... Thursdays at 3 p.m.
Heart Cases ...	... Men, Women, Children	Thursdays at 4 p.m.
Skin Cases	...Men, Women, Children	Wednesdays at 11 a.m.
Mental & Functional Nervous Disorders	... Men, Women, Children	Wednesdays at 3 p.m.

SURGICAL.

General	... Men, Women, Children	Mondays, Tuesdays, Wednesdays, Fridays at 11 a.m.
	Women only ...	... Thursdays, Saturdays at 11 a.m.
Orthopædic Cases	... Men, Women, Children	Mondays at 11 a.m.
Fracture Cases ...	... Men, Women, Children	Wednesdays, Saturdays at 12-30 p.m.
Dental Cases ...	... Men, Women, Children	Tuesdays at Noon.

EYE, EAR, NOSE, and THROAT.

Men, Women, Children	Tuesdays, 1-30 to 2-30 p.m.; Fridays, 9-30 to 11 a.m.

VENEREAL DISEASES CLINIC.

Women, Children ...	Wednesdays, 3 to 4 p.m.; Fridays, 7 to 7-30 p.m.
Men	Mondays, 3 to 4 p.m.; Thursdays, 6 to 7 p.m.; Fridays, 7-30 to 8-30 p.m.

The following departments are available only for patients on the In-Patient and Out-Patient Registers:—

X-Ray, Massage and Electrical, Actinotherapy.

Patients in the Adult Wards may be visited by two friends on Wednesdays, Saturdays, and Sundays, from 2 to 3 p.m. Children's Ward, Sundays only, 2 to 3 p.m.

VISITING RULES FOR THE CLERGY AND MINISTERS OF ALL DENOMINATIONS.

Clergymen and Ministers may visit members of their congregations who may be patients in the Hospital, subject to such regulations as the House Committee may from time to time put into force.

Patients desiring the services of their own Clergyman or Minister must make definite application to that effect to the Matron, House Physician or House Surgeon, stating the name of the person whose visits they desire. Such Clergyman or Minister will be allowed to attend the Patient any afternoon between the hours of 2 and 4 o'clock, or in the morning if desired to do so, special request being made to that effect to the Matron, House Physician or House Surgeon; but no Clergyman or Minister can be allowed in the Wards between the hours of 9 a.m. and 2 p.m., except in urgent cases, for which special arrangements will be made.

PLEASE

REMEMBER THE YORK COUNTY HOSPITAL IN YOUR WILL.

If you cannot endow a bed or cot, leave something, however small, to help the sick and suffering.

FORM OF PECUNIARY BEQUEST.

*Or for the perpetual Endowment of a Bed to my memory in the said York County Hospital, or for the perpetual Endowment of a Cot to the Memory of .....

I BEQUEATH to the YORK COUNTY HOSPITAL, the sum of £.....(free of duty) to be applied* to the general purposes of the said Hospital, and I declare that the receipt of the Treasurer or other proper officer for the time being of the said Hospital shall be a sufficient discharge for the same.

FORM OF RESIDUARY BEQUEST.

I DEVISE AND BEQUEATH the residue of my estate and effects whether real or personal unto my Trustees upon trust that my Trustees shall sell, call in and convert into money the same or such part thereof as shall not consist of money and shall with and out of the moneys produced by such sale, calling in and conversion and with and out of my ready money pay my funeral and testamentary expenses and debts and the legacies bequeathed by this my Will or any Codicil hereto and shall stand possessed of the residue of the said moneys (*as to one..... part thereof) upon trust for the YORK COUNTY HOSPITAL, to be applied to the general purposes of that Institution and I declare that the receipt of the Treasurer or other proper officer for the time being of the said Hospital shall be a sufficient discharge to my Trustees for all moneys so paid as aforesaid.

* Strike out the words in brackets if all the residue is given. If only part is given insert the part such as 'half' or 'third' or 'fourth,' &c.

NOTE.—By virtue of the Mortmain and Charitable Uses Act, 1891 (54 and 55 Vict. c. 73), every kind of property may be lawfully given by Will to the Hospital.

If you are disposed to make a bequest in favour of the Hospital, you are invited to fill in the appended Codicil, and sign same in the presence of two witnesses. The Codicil should be then placed with your Will, the trouble of altering which will thus be avoided.

THIS IS A CODICIL to the last Will and Testament of me

Insert here full name and description.

.....

of.....

in the County of.....

I give to THE YORK COUNTY HOSPITAL, the sum of

.....pounds

free of all duty, to be applied* to the general uses and purposes of the said Hospital. AND I declare that the receipt of the Treasurer or other proper officer for the time being of the said Hospital shall be a sufficient discharge for the same. AS WITNESS my hand this.....day of.....

19.....

* or for the perpetual Endowment of a bed to my memory in the said Hospital, or for the perpetual Endowment of a Cot to the memory of.....

(Signature)

SIGNED by the Testator in our presence and by us in his/her presence and that of each other. } .....

Name.....

Address.....

Occupation.....

Name.....

Address.....

Occupation.....

PLEASE NOTE.

It would be a saving of time and expense to the Hospital if you would fill in the form printed below, which will ensure payment of your Annual Subscription in the future without trouble to yourself.

The order may be withdrawn at any time, and, therefore, does not bind the subscriber to any definite number of years.

Order on Bankers for payment of Annual Subscription.

.....19

To Messrs.....
(Insert here name and address of your Bankers.)

.....

.....

Please pay now to Barclays Bank Ltd., York, my subscription of.....guineas to the York County Hospital, and continue it on the 1st January each year until further notice.

Signature .....

Address .....

.....

£ : : Annually.

YORK COUNTY HOSPITAL.

THE ONE HUNDRED AND NINETY-FIFTH

ANNUAL REPORT

The House Committee has the pleasure to present to the Governors and Subscribers its One Hundred and Ninety-Fifth Annual Report and Statement of Accounts for the year 1935.

THE YEAR'S WORK.	1934.	1935.
Number of available beds (Summer) ...	200	
,, ,, ,, (Winter) ...	190	
In-patients remaining under treatment on 1st January	164	147
Admitted during the year	3107	3063
	3271	3210
In-patients remaining 31st December...	147	183
Total number treated to a conclusion ...	3124	3027
Daily average number of In-patients ...	166.1	178.4
Average stay of each patient in days ...	19.4	21.5
Average cost of each In-patient ...	£7 11 3	£8 7 3
Average cost of each patient per week ...	£2 14 10	£2 14 3
Average cost of each patient per day ...	£0 7 10	£0 7 9
Number of Out-patients	17203	18005
Number of attendances by Out-patients	104587	107123
Total number of operations performed ...	3794	4094

The average stay per patient has risen from 19.4 to 21.5, and the daily average number of In-patients has considerably increased from 166 to 178.

Ever since the beginning of October the demand on the accommodation has been very great. There have been days on which every available bed in the Hospital has been occupied. An increase in the number of beds is urgently needed.

A small Ward has now been opened where patients admitted after 8 p.m. for emergency operations are treated for the night until they are transferred to the appropriate Ward the next

morning. This prevents disturbance and confusion after the main Ward has been closed for the night.

Practically every night there are emergencies who come in from the country and surrounding districts, and this small Ward has been an invaluable help in such cases.

The number of patients attending the Out-patient Department continues to increase. 802 more cases received attention in 1935 than in the previous year. It is now possible to deal with a larger number of minor operations in the new building. In 1934 these numbered 1,527, in 1935, 1,860.

THE FINANCIAL POSITION.

In presenting the statement of Accounts and Balance Sheet, the Committee, while gratefully acknowledging the increase of £1,500 in the contribution from the York County and District Hospital Contributory Scheme, draws attention to the decrease in other sources of income. The lower contribution from the Yorkshire Voluntary Hospitals Committee and the closing of the Workpeople's Hospital Fund are directly attributable to the activities of the Contributory Scheme, but the continued decrease in the Annual Subscriptions is as steady as it is deplorable, and can hardly be explained in this way.

If the items of expenditure charged to Replacement Reserve Account (£551) are included in the Annual Statement for 1935, the Expenditure will be found to have exceeded the Income by £415. As a result there is still a Bank overdraft of approximately £11,500 on the General Fund, on which Bank charges of over £400 have been paid. Without a considerable increase in the annual revenue of the Hospital, there is little chance of lowering this burden on the Hospital's finances.

The Committee urges the need for stable sources of income and hopes that, with the better trade conditions in the country, the number of Annual Subscribers and of Employers who contribute will again increase. It also invites those friends of the Hospital, who are able to do so, to arrange whist drives and similar entertainments—a valuable source of income, which has, unfortunately, fallen heavily of late.

On the Expenditure side of the Accounts, it is to be noted that with the increase in the average daily number of patients and the opening of the various extensions, there is the inevitable rise in the maintenance costs.

In addition to the Ordinary Expenditure, the following items of Extraordinary Expenditure have had to be met—

(a) Bed Pan Washers installed in each Ward. This apparatus was very costly, but saves the Nursing Staff much time in their daily routine work.

(b) Sick Room for Nurses and Domestics, providing 4 beds, also a bath-room and W.C. The urgent need for this had been felt for years.

(c) Ash Pit and Rubbish Bin Shed—originally situated in close proximity to the Hospital, now erected, for hygienic reasons, at a spot well removed from the main buildings.

(d) Foul Washer in the Laundry for dealing with soiled linen from certain types of cases. This piece of machinery makes it unnecessary for the linen to be handled by the laundress.

(e) Fruit and Vegetable Store constructed in a room in close proximity to the Kitchen, and fitted with cages and racks for storing vegetables, etc.

(f) Perambulator Shelter for the use of patients attending the new Out-patients' Department. There is accommodation for 20 perambulators.

NEW MASSAGE, ELECTRICAL, AND SUNLIGHT DEPARTMENTS.

These Departments were originally housed in part of the Wooden Hut, but were moved into the ground floor of the Watt Wing in March last. The premises, which had served as an Out-patient Department for 50 years, have been suitably altered to meet the requirements of an up-to-date Massage and Electrical unit, and now provide adequate accommodation for a busy section of the Hospital's work.

NEW DISPENSARY AND ALMONERS' DEPARTMENT.

The new Dispensary has now been in use for over a year, and the work has much increased. The good arrangement of the new Department has added greatly to its efficiency.

The work of the Almoners has also increased. The arrangement for Convalescent Homes and after-care, provision of Surgical appliances, etc., is much appreciated by many patients.

It should be realized that the Almoners' work is not merely to collect money, but is greatly concerned with the after-care of the patients and their families.

NIGHT NURSES' FLOOR.

For a long time sleeping accommodation for the Nursing Staff was unavoidably cramped, in many cases 2 or more Nurses having to sleep in one room. The increase of staff necessitated by the extensions in 1934 made conditions worse. The Trustees made a grant of £5,000 to erect a floor over the Watt Wing. This provided bedrooms for the whole of the Night Nurses, who are now able to sleep in the day-time away from noise.

The new floor contains 19 bedrooms, each with built-in wardrobe and drawers, wash-hand basin and hot rail, a large sitting-

room, 3 bath-rooms, linen cupboards, luggage store-rooms, and telephone box.

The Hospital Supporters' Club and the Linen Guild provided arm chairs and mattresses and bed linen for these rooms. Other donations were gratefully received.

REST ROOM.

The attic room, used as a class-room for the Nurses, was turned into a rest room for patients' friends coming from a distance. This entailed moving the class-room into a portion of the old wooden massage hut for the time being. On several occasions the State Examinations of the General Council of Nursing have been held in this room.

THE HOSPITAL EGG COLLECTION.

Mrs. Hugh Stobart organized another very successful Egg collection last year, the total number collected being 51,125. The Committee extends its grateful thanks for this valuable contribution. (See page 81.)

ETHEL CROMBIE LINEN GUILD.

The Annual Meeting of the Guild was held in the John Petty Chapel, Monkgate, in December last.

A crowded gathering was presided over by Lady Thomson, and an address was given by Mrs. Woollcombe, wife of the Bishop of Whitby. The Hon. Secretary, Mrs. H. A. Watson, was able to announce that the Guild's finances were in a most satisfactory state, and that the amount of bedding and linen supplied to the Hospital was well up to the average.

To the above ladies, to Miss Rose, and all the Officers and Members, the Committee extends its warmest thanks for the great assistance which the Guild continues to give to the management of the Hospital.

YORK COUNTY AND DISTRICT HOSPITAL CONTRIBUTORY SCHEME.

The Scheme has further increased the scope of its work during the past year. A total of £16,500 has been handed over to the York County Hospital for 1935. This is an increase of £1,500 over 1934 as shown in the following table :—

	£
1932	7,900
1933	12,000
1934	15,000
1935	16,500

The Committee tenders its grateful thanks to the Collectors and Contributors for their support throughout 1935.

YORK COUNTY HOSPITAL SUPPORTERS' CLUB.

The Committee gratefully records the receipt of donations amounting to £562 9s. 6d. in respect of various collections, entertainments, etc., organized by the Supporters' Club; also the proceeds of the York Rugby League Football Club match for the Hospital Cup (York v. Bramley) amounting to £153 7s. 6d.

In addition, the Club provided a number of Easy Chairs for the new Nurses' Quarters and met the cost of the upkeep of the Wireless installation during the year.

The Club has, since its foundation in 1928, contributed nearly £7,000 to the funds of the Hospital.

YORK WORKPEOPLE'S HOSPITAL FUND.

After 34 years of valuable service in the cause of their local Hospital, the members of the Workpeople's Fund decided, some time back, to bring the existence of their organization to a close.

The Committee wishes to extend to Mr. Parkin, the President, to Councillor A. Wilkinson, the Secretary, and to all who have associated themselves with the efforts of the Fund, its most grateful thanks for the valuable assistance which has been rendered to the Hospital by the Fund over so many years.

The organizers of any efforts, the proceeds of which were formerly paid into the Workpeople's Hospital Fund, are now asked to forward any contributions direct to the Secretary of the Hospital.

LORD DANESFORT'S DEATH

The Committee records its deep sense of loss at the death of Lord Danesfort, a very old friend of the Hospital.

PATIENTS' LIBRARY.

The library service has been much appreciated by the patients during the past year. A glance at the shelves shows that the books available are being constantly brought up-to-date.

For this kindly assistance in providing for the patients' comfort, the thanks of the Committee are due to Mrs. Stobart and her helpers—Mrs. Bryan Fairfax, Mrs. Fletcher, Miss Jeffcoat, Mrs. Ivo Thomson, and Miss Thompson.

OUT-PATIENT DEPARTMENT CANTEEN.

The Committee tenders its thanks to the Hon. Mrs. Fairfax and Mrs. Lawson-Smith for instituting an Out-patient Canteen, which has been much appreciated

SILVER PAPER.

All gifts of Tin-foil will be gratefully received. (See page 88).

THE HOSPITAL STAFF.

The opportunity is again taken of expressing to the Honorary Medical and Surgical Staffs the appreciation and thanks of the Committee for the devotion and skill with which they have served the Hospital during the past year.

The vacancy in the Actinotherapy Department, caused by Dr. Laing's election as Assistant Honorary Physician, has been filled by Dr. E. S. Vergette.

No praise can be too high for the Matron and all the Nursing Staff. They work long hours and give of their best.

FUTURE WORK OF THE HOSPITAL.

An extra Ward of 20 Beds would be most useful. If a capital sum of £10,000 were forthcoming as a tribute to the memory of some friend of the Hospital, together with the additional Income to meet the cost of maintaining it, the Committee is satisfied that a definite need would be met.

W. L. KIRBY,
Chairman.

Income and Expenditure Account

1934. £ s. d.	EXPENDITURE.	£ s. d.	1935. £ s. d
166·1	Daily Average Number of In-patients ..		178·4
	MAINTENANCE.		
	I. Provisions.		
1,084 0 1	1. Meat	1,147 5 0	
463 5 6	2. Fish, Poultry, &c	412 5 11	
570 19 3	3. Butter, Bacon, &c.	621 8 5	
153 14 1	4. Eggs	148 11 8	
762 2 9	5. Milk	830 8 8	
309 10 3	6. Bread, Flour, &c.	311 3 4	
591 16 9	7. Grocery	719 15 4	
250 14 4	8. Vegetables and Fruit	301 12 0	
16 1 4	9. Malt Liquors	15 10 8	
10 10 9	10. Aerated Water and Ice	8 12 9	
4,212 15 1			4,516 13 9
	II. Surgery and Dispensary.		
1,698 11 6	1. Drugs, Chemicals, Disinfectants, &c. ..	1,740 15 3	
731 11 9	2. Dressings, Bandages, &c...	872 15 3	
562 19 2	3. Instruments and Appliances	466 5 6	
563 9 6	4. X-Ray Apparatus, &c.	784 8 11	
240 3 11	5. Pathological Laboratory	253 9 4	
87 4 11	6. Wines and Spirits	71 6 5	
388 7 0	7. Salaries and Wages of Dispensing Staff ..	423 1 10	
31 0 0	8. Federated Superannuation Scheme ..	38 15 0	
95 17 0	9. Sundries	87 9 7	
4,399 4 9			4,738 7 1
	III. Domestic.		
464 3 7	1. Renewal and Repair of Furniture ..	476 0 1	
170 7 9	2. Do. Bedding, &c. ..	161 16 1	
187 3 2	3. Do. Hardware, Crockery	254 17 5	
895 2 2	4. Laundry	945 3 3	
258 5 5	5. Cleaning and Chandlery	251 17 0	
233 10 7	6. Uniforms (Nurses, Porters, &c.)	212 13 11	
16 18 9	7. Sundries	25 2 10	
254 13 4	8. Water	266 5 6	
	9. Fuel and Lighting:—		
1,234 16 2	(*a*) Steam	1,294 1 7	
295 17 11	(*b*) Coal and Coke	280 4 3	
328 10 0	(*c* Gas	366 6 10	
	(*d*) Electric Current and Lamps:—		
365 9 5	Lighting £372 9 10		
93 19 7	Power 131 0 6		
		503 10 4	
30 18 0	(*e*) Oil, Wood, &c.	32 3 11	
4,829 15 10			5,070 3 0
	IV. Salaries, Wages, &c.		
1,232 18 4	1. Medical	1,295 15 4	
4,117 0 11	2. Nursing	4,663 7 9	
4,112 2 6	3. Other Officers and Employees	4,418 11 11	
257 11 2	4. Insurance	269 19 10	
320 16 8	5. Pensions	356 0 0	
323 10 6	6. Federated Superannuation Scheme ..	327 17 2	
10,364 0 1			11,331 12 0
£23,805 15 9	Carried forward		£25,656 15 10

HOSPITAL.

for the Year ended 31st December, 1935.

1934.	INCOME.			1935.
	ORDINARY.			
	I. Voluntary Gifts.			
£ s. d.		£ s. d.	£ s. d.	
2,029 12 4	1. Annual Subscriptions (see page 33) ..	2,005 11 10		
234 17 10	Do. Income Tax reclaimed on A/c.	317 18 10		
718 15 11	Donations (see page 45)	717 1 1		
290 11 5	Box Collections (see page 49)	407 1 7		
1,098 15 10	Miscellaneous Collections, Entertainments, &c. (see page 50)	1,380 7 0		
285 18 7	Congregational Collections (see page 52) ..	240 1 3		
24 16 6	Christmas Collections (see page 54)	29 3 6		
761 5 6	Employers' Contributions (see page 54) ..	763 9 2		
216 10 0	Hospital Sunday Fund see page 55) ..	307 18 0		
397 6 0	Yorkshire Voluntary Hospitals Committee	173 14 8		
15,000 0 0	York County and District Hospital Contributory Scheme	16,500 0 0		
21,058 9 11			22,842 6 11	
	II. Receipts on Account of Services Rendered.			
	1. Contributions on Account of Services to Patients:—			
	(a) From Patients and their Societies —			
1,902 13 3	Patients	2,364 15 6		
468 4 6	Approved Societies	342 13 2		
	(b) From Public Authorities:—			
6 4 0	Ministry of Pensions	1 0 0		
1,782 9 5	Local Authorities	1,719 2 2		
403 8 0	2. Other Receipts (including V.D. Dept. for the year ended June 30th, 1935)	383 15 6		
4,562 19 2			4,811 6 4	
£25,621 9 1	Carried forward			£27,653 13 3

MAINTENANCE—continued.

£ s. d.		£ s. d.	£ s. d.
23,805 15 9	Brought forward		25,656 15 10
	V. Miscellaneous.		
231 1 9	1. Printing and Stationery	244 17 4	
193 19 4	2. Postages and Telephone	213 9 5	
17 12 0	3. Advertisements	17 7 9	
165 5 8	4. Insurance of Buildings, Equipment, Stores, &c.	174 16 2	
108 4 1	5. Gardens	143 6 10	
117 15 1	6. Sundries	82 17 9	
833 17 11			876 15 3
	VI. Administration.		
1,374 5 2	1. Salaries	941 9 5	
175 18 4	2. Printing and Stationery	163 15 4	
88 2 1	3. Postages and Telegrams	67 5 0	
18 15 3	4. Advertisements	12 17 3	
31 10 0	5. Auditor's Fee	31 10 0	
—	6. Law Charges	29 11 0	
111 6 1	7. Federated Superannuation Scheme ..	80 16 8	
42 3 6	8. Sundries	44 2 1	
1,842 0 5			1,371 6 9
	VII. Establishment.		
635 8 11	1. Renewals & Repairs to Buildings & Plant	937 10 4	
461 16 4	2. Annual Cleaning and Painting	519 19 7	
1,097 5 3			1,457 9 11
	VIII. Finance.		
295 0 6	1. Interest	401 10 0	
55 0 0	2. Appeals	51 18 1	
12 1 8	3. Rates and Taxes	23 8 0	
362 2 2			476 16 1
	Repairs, &c., to House Property.		
106 5 7	Jewbury and Monkgate, Repairs, &c. ..	14 19 1	
0 7 4	Do. do. Rates and Taxes ..	0 7 4	
106 12 11			15 6 5
28,047 14 5	ORDINARY EXPENDITURE ..		29,854 10 3
	EXTRAORDINARY EXPENDITURE.		
	1. Bed Pan Washers	336 4 7	
	2. Sick Room	197 17 0	
	3. Foul Washer	79 0 3	
	4. Vegetable Store	61 14 8	
	5. New Nurses Home—Furnishings	54 14 1	
	6. Old Night Home—Bathroom	33 4 5	
	7. Perambulator Shelter	24 6 10	
			787 1 10
28,047 14 5	TOTAL EXPENDITURE		30,641 12 1
1,246 2 1	Balance being excess of Income over Expenditure		136 17 0
£29,293 16 6			£30,778 9 1

1934. £ s. d.	INCOME—continued.	£ s. d.	1935. £ s. d.
25,621 9 1	Brought forward		27,653 13 3

III. Invested Property.

2,454 4 11	1. Interest, Dividends, &c.	2,479 16 0	
439 3 0	2. Income Tax on Investments Refunded ..	415 19 9	
19 19 8	3. Transferred from Eye Ward A/c. (see page 27)	19 14 2	
94 2 4	4. Do. Nursing Fund A/c. (see page 28)	91 19 4	
164 17 6	5. Rents	117 6 7	
3,172 7 5			3,124 15 10
28,793 16 6	ORDINARY INCOME		30,778 9 1

EXTRAORDINARY.

1,500 0 0	Endowments to Capital Account	— — —	
	Legacies:—		
	Lord Danesfort	5,000 0 0	
— — —	To Capital A/c..	5,000 0 0	
	Edgar Barrett's Trust	203 17 4	
	Miss Catherine Robinson..	100 0 0	
	Anon, per W. Louis Lawton	38 11 11	
	Mrs. Geldart	30 19 11	
	A. G. Wilson	10 0 0	
	Mrs. Eliz. Britton	5 0 0	
1,394 4 5	To Replacements Reserve A/c.	388 9 2	
200 0 0	Donation to Replacements Reserve A/c. ..	— — —	
500 0 0	Grant from Capital A/c.	— — —	
£29,293 16 6	TOTAL INCOME		£30,778 9 1

W. LOUIS LAWTON, *Treasurer.*
J. R. MACKRILL, *Secretary.*

Statement of Accounts for the

CAPITAL

	Price.	Cash. £ s. d.	Investments. £ s. d.
To Grant to New Nurses' Home A/c. ...		2,000 0 0	
,, Grant to New Mortuary A/c.		1,400 0 0	
,, Bank Interest transferred to Gen. Fund		28 18 6	
,, Depreciation of Investments			2,430 14 11
,, Balance carried forward, represented by Belfast Corporation—			
£5,191 9s. 4d. 5% Red. Stock, 1946/56	112		5,814 8 9
£1,000 0s. 0d. do. (Russell Bed)	,,		1,120 0 0
£500 0s. 0d. do. (Precious Cot)	,,		560 0 0
Dominion of Canada—			
£999 11s. 1d. 3½% Regd. Stock, 1930/50 (Routledge Bed)	100		999 11 1
£999 18s. 0d. 4% Regd. Stock, 1940/50 (Foster Cots)	103		1,029 18 0
Cape of Good Hope—			
£102 6s. 2d. 3½% Consold. Stock (Canon Faussett's Donation)	100		102 6 2
£1,016 9s. 4d. 3½% Consold. Stock (Walker Bed)	100		1,016 9 4
Commonwealth of Australia—			
£500 5% Regd. Stock, 1945/75 (W. A. Wright Cot)	110		550 0 0
£512 2s. 4d. do. (E. J. L. Rymer Cot)	,,		563 3 7
£496 6s. 6d. 4% Regd. Stock, 1955/70 ...	108		536 0 8
Consols, 2½% £1,464 17s. 2d. (Rev. Edmund York's Bequest, Farrer v St. Catherine's College)	86		1,259 15 7
,, £450 (Legacy bequeathed by the late Edward Medley, being part of £1,385)	,,		387 0 0
Conversion Stock 3½% £1,560 8s. 9d. (Clayton and Kettlewell Beds)	107		1,669 13 4
Local Loans 3% £1,000 (Clayton and Kettlewell Beds)	95½		955 0 0
East India Rly. Co. Defd. Annuities, Class D	22¾		235 9 3
Fife County Council, £1,500 4¾% Red. Stock, 1945/55	112½		1,687 10 0
Carried forward ...		£3,428 18 6	£20,917 0 8

year ended 31st December, 1935.

ACCOUNT.

	Cash.			Investments.		
	£	s.	d.	£	s.	d.
By Balance as per last year's A/c.	53	19	7	79,498	3	6
,, Legacy by Lord Danesfort	5,000	0	0			
,, Bank Interest	28	18	6			
Carried forward ...	£5,082	18	1	£79,498	3	6

Statement of Accounts for the

CAPITAL

	Price.	Cash. £ s. d.	Investments. £ s. d.
Brought forward ...		3,428 18 6	20,917 0 8
India 2½% Stock, £4,760 0s. 0d. (representing £3,400 of Lord Danesfort's bequest of £5,000)	74		3,522 8 0
£1,666 1s. 5d.			1,232 17 10
India 3½% Stock, £1,541 5s. 5d.	96		1,479 12 4
India 3% Stock—			
£1,160 15s. 4d.	85		986 13 0
£1,170 0s. 0d. (Ald. Wragge Bed) ...	,,		994 10 0
£585 (Sir J. J. Hunt Cot)	,,		497 5 0
£585 (Sir J. J. Hunt Cot) (endowed by York County Hospital Supporters' Club)	,,		497 5 0
London & North Eastern Railway Co.—			
£21,789 0s. 0d. 3% Deb. Stock	81		17,649 1 10
£97 0s. 0d. do. do. (Canon Faussett's Trust Fund)	,,		78 11 5
£1,235 4% 2nd Guaranteed Stock ...	90½		1,117 13 6
London, Midland & Scottish Railway Co.—			
£9,000 4% Deb. Stock	106½		9,585 0 0
£351 do. do.	,,		373 16 3
Madras & Southern Mahratta Railway Co.—			
£3,458 4% Deb. Stock, 1936	100		3,458 0 0
£654 do. (Julia Chapman Cot) ...	,,		654 0 0
Midland & Great Northern Rlys. Joint Line £661 3% Rent Charge Stock	76		502 7 2
Newfoundland—			
£1,051 4s. 11d. 3% Grtd. Stock, 1943/63 (Walker Cots)	102		1,072 5 8
£598 18s. 5d. do. (Canon Fleming Cot)	,,		610 18 0
New Zealand 5% Stock, 1946, £506 5s. 7d. (Wilkinson Cot)	109		551 16 10
New South Wales—			
£1,172 17s. 8d. 5¼% Inscribed Stock, 1947/57 (V.A.D. Bed)	113		1,325 7 2
£1,400 5% Inscribed Stock, 1945/65 (Cooper Bed)	110		1,540 0 0
South Indian Railway Co.—			
£110 4½% Grtd. Perpet. Deb. Stock ...	111		122 2 0
Union of South Africa £950 5% Insb. Stock, 1940/60 (Bentley Bed)	107		1,016 10 0
War Loan, 3½%, 1952—			
£3,243 6s. 0d. (the Hospital's share of the bequest by the late W. Haughton)			3,421 13 7
£469 10s. 4d.	,,		495 6 9
£1,066 15s. 2d. (Col. J. Kelly Holdsworth Bed)	,,		1,125 8 7
£1,058 2s. 0d. (Baroness von Eckardstein Bed)	,,		1,116 6 0
£1,850 0s. 0d.	,,		1,951 15 0
£26 5s. 4d.	,,		27 14 2
£1,017 1s. 3d. (Dove Bed)	,,		1,073 0 0
£475 14s. 6d. (Mrs. Wragge Cot) ...	,,		501 17 9
Balance carried forward (including £1,600 Balance of Lord Danesfort's bequest, awaiting investment)		1,653 19 7	
		£5,082 18 1	£79,498 3 6

year ended 31st December, 1935—*continued.*

ACCOUNT.

	£	s.	d.	£	s.	d
Brought forward ...	5,082	18	1	79,498	3	6
	£5,082	18	1	£79,498	3	6

BUILDING FUND ACCOUNT,

STATEMENT OF ACCOUNTS FOR THE YEAR ENDED 31st DECEMBER, 1935.

	£	s.	d.		£	s.	d.
To Payments on Account—				By Balance as per last A/c.	6,263	7	9
Messrs. W. Birch & Sons, Ltd. ...	5,000	0	0	,, Donations	462	10	1
Clerk of Works	182	0	0	,, Income Tax repaid on Subscriptions	48	4	11
Postages, etc.	3	1	0	,, Bank Interest	115	6	6
Equipment of New Massage Dept., alterations to Maids' Cubicles, etc.	688	10	9				
New Ash Pit and Swill Bin Shed	71	19	4				
Balance carried forward	943	18	2				
	£6,889	9	3		£6,889	9	3

ORTHOPÆDIC FUND ACCOUNT,

STATEMENT OF ACCOUNTS FOR THE YEAR ENDED 31st DECEMBER, 1935.

	£	s.	d.		£	s.	d.
To Balance, Cash at Bank	49	0	3	By Balance as per last year's A/c.	47	4	3
				,, Bank Interest	1	16	0
	£49	0	3		£49	0	3

NEW MORTUARY ACCOUNT.

31st DECEMBER, 1935.

	£	s.	d.		£	s.	d.
To Balance carried forward	1,403	19	6	By Grant from Capital Account	1,400	0	0
				,, Bank Interest	3	19	6
	£1,403	19	6		£1,403	19	6

CONVALESCENT FUND ACCOUNT,

STATEMENT OF ACCOUNTS FOR THE YEAR ENDED 31st DECEMBER, 1935.

	Income. £ s. d.	Capital. £ s. d.
To Cost of Maintenance of Patients at Sundry Convalescent Hospitals	135 0 7	
,, Depreciation of Investments ...		58 15 6
,, Balance represented by L. & N.E.R. Co.—		
£520 4% 1st Gtd. Stock at 98½		512 4 0
£180 4% 2nd Gtd. Stock at 90½		162 18 0
£180 4% 1st Pref. Stock at 55½		99 18 0
£200 Australia 5% Inscb. Stock at 110		220 0 0
£73 8s. 9d. 3½% War Loan at 105½		77 9 6
Balance carried forward ...	61 6 8	
	£196 7 3	1,131 5 0

	Income. £ s. d.	Capital. £ s. d.
By Balance at per last year's A/c. ...	51 0 8	1,131 5 0
,, Cash received from Patients, Social Organisations, Etc. ...	96 7 9	
,, Dividends and Interest—		
L. & N.E.R. Co.—		
1st Guaranteed Stock ...	16 2 4	
2nd do. ...	5 11 8	
1st Pref. Stock	4 10 8	
Australia 5% Inscb. Stock ...	7 15 0	
3½% War Loan	2 11 4	
,, Income Tax refunded	9 17 4	
,, Bank Interest	2 10 6	
	£196 7 3	1,131 5 0

EYE WARD ACCOUNT,

STATEMENT OF ACCOUNTS FOR THE YEAR ENDED 31st DECEMBER, 1935.

	Income. £ s. d.	Capital. £ s. d.
To Income transferred to General A/c.	19 14 2	
,, Depreciation of Investments ...		16 17 10
,, Balance represented by £563 3s. 11d. 3½% War Loan at 105½		594 3 5
	£19 14 2	611 1 3

	Income. £ s. d.	Capital. £ s. d.
By Balance as per last year's A/c. ...		611 1 3
,, War Loan Interest	19 14 2	
	£19 14 2	611 1 3

SPINAL FUND ACCOUNT,

STATEMENT OF ACCOUNTS FOR THE YEAR ENDED 31st DECEMBER, 1935.

	Income. £ s. d.	Capital. £ s. d.
To Cost of Appliances	466 2 4	
,, Depreciation of Investments ...		26 13 3
,, Balance represented by—		
£400 L. & N.E.R. 3% Deb. Stock at 81		324 0 0
£300 Australia 5% Regd. Stock, 1945/75, at 110		330 0 0
£288 19s. 3d. 3½% War Loan at 105½		304 17 2
,, Balance carried forward	13 6 3	
	£479 8 7	985 10 5

	Income. £ s. d.	Capital. £ s. d.
By Balance as per last A/c.	64 10 3	985 10 5
,, Sundry Receipts from Patients, Social Organisations, Etc. ...	374 3 8	
,, Dividends and Interest—		
L. & N.E.R. Deb. Stock ...	9 6 0	
Australia 5% Stock	11 12 6	
3½% War Loan	10 2 2	
,, Income Tax refunded	6 1 6	
,, Bank Interest	3 12 6	
	£479 8 7	985 10 5

NURSING FUND ACCOUNT,

STATEMENT OF ACCOUNTS FOR THE YEAR ENDED 31st DECEMBER, 1935.

	Income. £ s. d.	Capital. £ s. d.
To Income transferred to General A/c.	91 19 4	
,, Depreciation of Investments ...		91 19 8
,, £3,066 L. & N.E.R. 3% Deb. Stock at 81		2,483 9 2
	£91 19 4	2,575 8 10

	Income. £ s. d.	Capital. £ s. d.
By Balance as per last A/c.		2,575 8 10
,, L. & N.E.R. Co., Interest ...	71 5 8	
,, Income Tax refunded	20 13 8	
	£91 19 4	2,575 8 10

REPLACEMENTS RESERVE ACCOUNT,

STATEMENT OF ACCOUNTS FOR THE YEAR ENDED 31st DECEMBER, 1935.

	£	s.	d.
To Payments on Account—			
Balcony Blinds	212	12	0
Repaving of forecourt	184	2	9
Bed-Pan Washers	98	7	9
Ward Lockers	54	17	6
,, Legacy Duty re J. I. Quarton	0	18	0
,, Balance carried forward	2,552	9	5
	£3,103	7	5

	£	s.	d.
By Balance brought forward	2,618	1	3
,, Legacy—Edgar Barrett's Trust	203	17	4
,, ,, Miss Catherine Robinson	100	0	0
,, ,, Anonymous, per W. Louis Lawton ...	38	11	11
,, ,, Mrs. Geldart	30	19	11
,, ,, A. G. Wilson	10	0	0
,, ,, Mrs. Elizabeth Britton	5	0	0
,, Bank Interest	96	17	0
	£3,103	7	5

NEW NURSES' HOME ACCOUNT,

STATEMENT OF ACCOUNTS FOR THE YEAR ENDED 31st DECEMBER, 1935.

	£	s.	d.
To Payments—			
Messrs. Wm. Birch & Sons, Ltd.	3,500	0	0
Furnishings	98	8	4
,, Balance carried forward	1,598	13	2
	£5,197	1	6

	£	s.	d.
By Balance brought forward	3,015	2	6
,, Donations—Sir E. Lycett Green	50	0	0
,, ,, Easter Monday Hospital Dance, Pocklington, per W. Richardson	34	5	0
,, Grant from Capital Account	2,000	0	0
,, Bank Interest	97	14	0
	£5,197	1	6

YORK COUNTY HOSPITAL.

BALANCE SHEET—31st DECEMBER, 1935.

LIABILITIES.

	£	s.	d.
Donations and Legacies Fund for Endowments, &c.	77,067	8	7
Convalescent Fund	1,133	16	2
Spinal Fund	972	3	5
Building Fund	943	18	2
Nursing Fund	2,483	9	2
New Nurses' Home Account	1,598	13	2
Eye Ward Account	594	3	5
Orthopædic Fund	49	0	3
Capital Account	1,653	19	7
Replacements Reserve Account	2,552	9	5
New Mortuary Account	1,403	19	6
Sundry Creditors	3,351	6	5
Barclays Bank Ltd.—General Account	11,439	7	3
	£105,243	14	6

ASSETS.

	£	s.	d.	£	s.	d.
Land, Buildings, &c.	Not valued for the purposes of this Balance Sheet.					
Convalescent Fund—						
Cash at Bank	61	17	8			
Investments	1,072	9	6			
				1,134	7	2
Spinal Fund—						
Cash at Bank	56	4	1			
Investments	958	17	2			
				1,015	1	3
Building Fund—						
Cash at Bank				955	0	2
Nursing Fund—Investments				2,483	9	2
New Nurses' Home Account—Cash at Bank				1,598	13	2
Eye Ward Account—Investments				594	3	5
Orthopædic Fund—Cash at Bank				49	0	3
Replacements Reserve Account—Cash at Bank				2,566	15	0
Capital Account—Cash at Bank				1,682	18	1
New Mortuary Account—Cash at Bank				1,403	19	6
Investments representing Endowments, &c.				77,067	8	7
Cash in hand				73	0	0
Sundry Debtors				5,170	6	1
Telephone Deposit				2	0	0
Income and Expenditure Account as at 1st January, 1935	9,584	9	8			
Less **Excess of Income over Expenditure**	136	17	0			
				9,447	12	8
				£105,243	14	6

NOTE:—All Investments included in this Balance Sheet are shown at the valuation as at 31st December, 1935, by Messrs. Barclays Bank Ltd.

W. LOUIS LAWTON, *Treasurer.*
J. R. MACKRILL, *Secretary.*

14th February, 1936.

We have examined the above Balance Sheet with the Books of the Hospital and have received all the information and explanations we have required. Such Balance Sheet in our opinion shows the true state of affairs as on 31st December, 1935.

Hon. Auditors { ARTHUR HURST, JOHN W. SHAW, J. L. BROCKBANK,

Q. G. TAYLOR & GARBUTT,
Incorporated Accountants,
Judges' Court, Coney Street, York

RECEIPTS, EXPENDITURE, AND NUMBER OF PATIENTS.

Y'rs.	RECEIPTS. Annual Subscriptions	Congregational Collections.	York County & District Hospital Contb't'y Scheme.	York Workp'l's Hospital Fund.	Dividends and Rents	Donations, Legacies & Miscellaneous	Total Receipts	EXPENDITURE. House Diet, Coal, Gas, &c.	Surgery and Dispensary	Salaries and Wages, &c.	Repairs, &c.	Structur'l Improvements, Investments, &c.	Miscellaneous	Total Expendit're	PATIENTS. Out	In	Daily Av'rage No. of In-P'tients
	£ s. d.	£ s. d.	£ s. d.	£ s. d.	£ s. d.	£ s. d.	£ s. d.	£ s. d.	£ s. d.	£ s. d.	£ s. d.	£ s. d.	£ s. d.	£ s. d.			
1896	1123 4 0	447 6 8			2443 12 1	3095 6 8	7615 17 5	2432 1 11	841 1 6	1542 11 4	521 19 1	1505 14 3	524 6 10	7367 14 11	8619	1004	105
1897	1107 9 6	413 11 8			2354 7 7	2061 2 3	5936 11 0	2548 3 2	778 2 9	1648 3 1	559 17 0	1000 0 0	389 10 0	6923 16 0	8317	1008	106
1898	1081 12 6	435 15 6			2367 15 3	1864 11 0	5749 14 3	2525 2 8	695 6 11	1660 6 4	1181 15 0	500 0 0	282 17 7	6845 8 6	8221	1035	104
1899	1094 1 6	444 6 0			2421 9 6	2647 15 4	6607 12 4	2644 18 11	788 1 3	1671 12 6	879 16 7	789 8 0	346 0 0	7119 17 3	7903	1054	107
1900	1105 14 0	522 16 9			2451 18 7	2487 8 6	6567 17 10	3187 8 3	903 14 10	1682 5 1	594 1 6	..	371 16 1	6739 5 9	9924	1101	117
1901	1137 18 0	460 15 9		882 3 6	2408 3 0	3491 1 10	8380 2 1	3448 15 2	965 7 5	1801 17 0	725 1 6	..	582 14 5	7523 15 6	11025	1217	115
1902	1081 4 0	479 10 11		965 18 0	2504 14 11	6713 12 11	11745 0 9	3217 1 9	767 9 9	1851 3 8	670 5 3	3681 1 7	444 13 9	10631 15 9	10610	1221	97
1903	1155 12 0	407 17 9		937 8 1	2499 4 2	3373 14 4	8373 16 4	3153 14 7	794 18 2	1821 4 8	844 0 2	..	345 12 4	6959 9 11	10719	1216	102
1904	1137 10 0	473 2 1		979 9 11	2488 16 3	1945 18 8	7024 16 11	3137 7 0	888 7 2	1993 15 3	1233 1 5	..	392 8 8	7644 19 6	10879	1412	100
1905	1235 10 6	482 8 3		991 6 8	2121 1 5	3535 8 10	8365 15 8	2872 14 9	859 15 10	1927 19 2	1636 17 1	100 0 0	330 8 11	7727 15 9	10532	1467	94
1906	1277 16 0	557 14 1		1037 8 3	2396 0 2	4468 13 4	9737 11 10	2710 10 0	808 18 10	1933 12 11	942 5 2	2208 12 6	320 5 4	8924 4 9	19962	1316	95
1907	1224 8 6	566 14 9		1127 17 4	2579 9 3	2118 18 1	7617 7 11	3185 10 8	1075 2 8	1960 13 1	906 14 9	1000 0 0	348 3 6	8476 4 5	9132	1336	101
1908	1186 16 0	560 13 8		1082 19 5	2465 4 4	4501 6 3	9796 19 8	3291 5 5	910 10 8	2118 6 5	1498 13 9	1000 0 0	358 7 8	9177 3 11	10324	1265	102
1909	1165 7 6	557 11 2		1059 4 7	2527 19 0	2678 13 0	7988 15 3	3167 11 5	936 17 6	2187 2 5	977 0 10	2770 12 8	318 2 6	10357 7 4	11300	1337	105
1910	1121 4 0	545 19 3		1207 18 8	2586 8 5	5680 11 9	11142 2 1	3214 1 0	832 10 1	2177 11 1	1041 16 10	1500 9 2	241 17 8	9008 5 10	12036	1369	107
1911	1138 1 6	551 9 1		1180 12 11	2528 19 5	1085 6 4	6484 9 3	3271 11 8	922 10 0	2191 5 7	948 7 11	1602 18 6	211 5 1	9147 18 9	10737	1410	117
1912	1130 5 6	597 7 8		1181 15 9	2609 8 4	6736 10 0	12255 7 3	3468 14 4	1123 13 5	2336 9 4	979 2 0	4250 0 0	353 16 5	12511 15 6	10919	1454	124
1913	1091 9 0	540 14 1		999 16 11	2619 2 1	2436 14 3	7687 16 4	3724 8 10	1154 0 0	2353 10 6	1139 8 7	487 19 5	297 2 7	9156 9 11	9338	1458	116
1914	1084 12 0	580 9 2		1383 3 2	2664 4 3	4981 14 0	10694 2 7	3909 1 2	1077 8 9	2647 18 11	1815 18 6	1913 5 5	347 5 10	11710 18 7	9190	1606	125
1915	1109 9 6	661 12 1		1814 3 0	2883 12 2	6942 8 2	13411 4 11	5007 5 4	1281 7 6	2572 10 10	1510 13 4	1710 13 10	518 3 10	12600 14 8	9345	1754	136
1916	1066 5 0	696 10 1		2113 15 1	2781 19 7	9146 0 5	15804 10 2	6528 7 6	1554 11 11	2852 2 8	1702 5 4	849 15 3	744 15 3	14285 17 11	9404	1894	158
1917	1083 2 6	747 19 9		2490 10 8	2935 13 0	9722 14 0	16979 19 11	9285 2 8	1711 8 4	3191 18 6	1767 15 0	1037 5 0	379 16 8	17373 6 2	9155	2415	166
1918	1163 9 6	826 3 8		2987 15 9	2940 0 5	7109 9 2	15026 18 6	7821 3 1	1860 7 3	4024 8 3	2327 0 11	..	798 5 7	16831 5 1	9252	2532	144
1919	1261 16 6	931 17 8		4775 2 8	2969 1 8	9431 10 5	19369 8 11	8250 4 3	2374 11 5	4564 7 6	2518 17 10	186 15 0	747 4 3	18642 0 3	10949	2131	142
1920	1327 16 0	983 14 5		5283 19 6	3055 13 11	11079 15 10	21730 19 8	12233 10 7	3427 5 6	5563 10 4	2218 12 11	5412 15 10	866 5 4	29722 0 6	11576	2120	148
1921	1592 7 5	1060 10 10		5704 19 4	3073 19 9	9903 13 11	21272 11 3	11378 6 5	2321 7 9	6770 12 1	2024 12 10	1935 17 9	722 7 3	25160 4 1	11550	1938	138
1922	1416 4 5	1018 3 2		5942 16 6	3053 14 11	8931 11 0	20362 10 0	8270 12 9	2365 7 2	7275 18 0	3012 9 10	1500 2 6	852 19 5	23277 9 8	13375	1945	133
1923	1445 10 9	1047 19 3		6501 2 11	2983 3 11	12779 4 10	24757 1 8	7667 3 2	2666 14 11	7158 4 1	2496 19 4	1910 15 10	693 19 9	22593 17 1	13953	2208	146
1924	1525 8 9	1020 14 1		6552 14 7	3141 19 11	10459 14 1	22700 11 5	7745 9 9	2527 8 11	7274 16 4	2732 8 4	1041 9 0	697 19 1	22019 11 5	14250	2351	141
1925	1832 1 3	1153 15 6		6422 16 8	3050 0 7	9678 15 8	22137 9 8	7117 3 10	2911 10 8	7893 4 6	3144 13 9	631 17 0	1445 2 9	23143 12 6	16228	2874	157
1926	2121 17 8	1012 9 10		6489 3 2	3078 0 9	11127 12 2	23736 12 5	8928 3 4	2914 7 5	8191 19 11	1128 5 6	..	1469 19 9	23132 15 11	15352	2532	163
1927	2294 6 3	1017 7 2		6958 3 10	3174 14 2	10111 9 2	23586 0 7	8374 14 8	3027 8 7	8896 1[illegible] 10	1525 14 11	192 13 0	1529 0 11	23543 8 11	13629	2465	164
1928	2554 3 6	1014 9 6		6746 13 2	3226 4 6	13564 1 9	27105 12 5	8937 6 9	3396 10 5	10096 9 0	2595 10 1	1[illegible]01 1 8	1688 3 8	28615 1 7	14715	2599	167
1929	2817 10 3	942 1 1		6360 17 3	3234 1 4	14270 0 5	27624 10 4	9421 13 0	3746 7 7	10009 9 7	1225 8 0	2342 9 9	2195 1 1	28940 9 0	17137	2676	167
1930	2498 19 11	904 14 7		7966 14 6	3451 5 7	10622 15 9	25442 10 4	9236 6 3	4015 6 2	9917 17 0	1437 7 2	1470 0 7	1799 19 5	27876 16 7	16680	2614	162
1931	2542 5 10	856 16 4		5996 1 4	3649 9 9	15475 19 2	28520 12 5	8787 3 4	3913 7 6	10667 0 3	1505 4 1	2046 0 8	2025 4 0	28943 19 10	14032	2551	165
1932	2514 12 8	7[illegible]5 0 2	7900 0 0	1839 13 0	3593 10 10	15142 8 11	31705 5 7	8519 18 8	3894 7 3	11572 10 0	1692 7 2	3270 8 6	1818 4 10	30767 16 5	16490	2694	162
1933	2415 7 2	594 1 5	12000 0 0	556 18 9	3187 13 8	9818 17 4	28572 18 4	8640 15 2	4382 5 6	11411 10 1	1103 14 2	861 0 3	2063 16 0	28463 1 2	16469	2933	170
1934	2264 10 2	527 5 1	15000 0 0	..	3172 7 5	8329 13 10	29293 16 6	9042 10 11	4399 4 9	11738 5 3	1097 5 3	..	1770 8 3	28047 14 5	17203	3124	166
1935	2323 10 8	577 2 9	16500 0 0	..	3124 15 10	8252 19 10	30778 9 1	9586 16 9	4738 7 1	12273 1 5	1457 9 11	787 1 10	1798 15 1	30641 12 1	18005	3027	178

Renewals excluded from 1911

RECOVERY BY THE HOSPITAL OF INCOME TAX ON ANNUAL SUBSCRIPTIONS.

Subscribers to a Hospital who give a written agreement that they will pay their subscriptions for a period of seven years or during their lifetime, whichever shall be shorter, will enable that Hospital to recover the Income Tax paid by the subscriber; and, further, the subscriber, if a surtax payer, may deduct the gross amount of his annual subscription from the amount of income which he returns as assessable for surtax.

With income tax at 4s. 6d. in the £1 the following example is given in respect of an annual subscription of £1 (the figures applicable to bigger subscriptions are in proportion):—

a. INCOME TAX.

For every £1 of annual subscriptions the Hospital will recover 5s. 10d. and the subscriber who now gives £1 annually will have the satisfaction of knowing that this £1 is worth £1 5s. 10d. to the Hospital, without any additional expense to the subscriber and without any trouble, as the Hospital will recover the amount from the income tax authorities.

b. SURTAX.

In making his surtax return the subscriber of £1 can deduct £1 5s. 10d. (larger amounts in proportion) from the income which he returns for surtax purposes.

It is hoped that the surtax payer will give the Hospital the saving which he will thus make on his payment for surtax, as the Hospital cannot reclaim it in the same way as income tax.

In view of the large additional income which may accrue to the Hospital in this way without any trouble or expense to present subscribers, it is hoped that all subscribers will sign the agreement, which will be supplied by the Secretary of the Hospital on application.

Compared with the advantage to the Hospital the disadvantage to subscribers is almost negligible; there are probably very few who do not intend to continue their subscriptions for the next seven years, if they live so long, and the agreement imposes no obligations on their executors.

It will not be necessary for subscribers who have given a bankers' order to alter that order in any way.

LIST OF ANNUAL SUBSCRIBERS.

Subscribers marked thus * have signed an agreement to pay their subscriptions for seven years or their lifetime, whichever is the shorter. This will enable the Hospital to recover the Income Tax paid by subscribers on the amount of their subscriptions. With Income Tax at 4/6 in the £ a subscription of £1 becomes worth £1 5s. 10d. It is hoped that all subscribers will sign this agreement, copies of which can be obtained from the Secretary.

Those marked † are also Life Governors.

All Annual Subscriptions shall be paid annually in advance, and shall be considered due from the first day of January preceding the date of Subscription.

The Secretary will be much obliged if his attention is drawn to any inaccuracies or omissions that may appear in this List.

Subscriptions and Donations are received by the Treasurer, Mr. W. Louis Lawton, O.B.E., J.P.; by the Secretary; at the York Banks. The following have kindly undertaken to receive Contributions in their respective neighbourhoods:—

Westminster Bank, Ltd., Malton.
Midland Bank, Ltd., Thirsk.

☞ It is particularly requested that those Subscribers who reside in the country will either pay their Subscriptions to the Treasurer's Account at Messrs. Barclays Bank, York, or remit the same by Cheque or Post Office Order made payable to "York County Hospital."

A.

	£	s.	d.
H.R.H. The Princess Royal ...	5	5	0
Abram, Miss E., 37 Bootham	0	10	6
*†Adam, The Hon. Mrs. Forbes, Escrick Park	3	3	0
*Air, T., 3 Friar's Terrace ...	1	1	0
Aitken, Henry, & Co., 13 Micklegate	2	2	0
Allan, T., & Sons, 5 St. Andrewgate	1	1	0
*Allix, John P., The Old House, Fulford	1	1	0
Ampleforth College, Ampleforth	5	0	0
Anderson, R., 8 The Avenue, Clifton	2	2	0
Anelay, William, Ltd., 32 Coney Street	5	5	0
*Angel, H. D., Dring Lea, Dringhouses	1	1	0
Anon. (H. B. M.)	1	1	0
Arden, Mr. and Mrs., Warter	0	5	0
*Argles, Mrs., The Old Residence	2	2	0
Armytage, Dr. F. F., Green Hammerton	2	2	0
Askwith, Mrs. B. J., Whenby House, Pocklington	1	0	0
Carried forward ...	£34	1	6

	£	s.	d.
Brought forward ...	34	1	6
Atcherley, Major-General Sir L. W., Fulford Villa	2	2	0
*Audsley, Arthur, "Avondale," Stockton Lane	1	1	0

B.

	£	s.	d.
Backhouse, H., 110, Bishopthorpe Road	2	2	0
*Bairstow, Sir E. C., Mus. Doc., 1 Minster Court	1	1	0
*†Bamforth, J. T., 8, St. Helen's Road, Dringhouses	1	1	0
Bamlett, A. C., Ltd., Thirsk	1	1	0
Banks & Son, Stonegate Corner	2	2	0
†Barclays Bank, Ltd., High Ousegate	10	10	0
Barker's Charity, per Cecil H. Cobb, 19 Blake Street	5	5	0
Barlow, Miss Essex, The White House, Acomb	5	5	0
Barnitt's Ltd., 24, Colliergate	1	1	0
Barron & Barron, 1, Minster Gates	2	2	0
Carried forward ...	£68	14	6

	£	s.	d.
Brought forward ...	68	14	6
Barry, Miss E. E., 5 The Avenue	2	2	0
*Barry, Miss L. I., 12 The Avenue	1	1	0
*†Barton, Dr. T. H., Holgate Hill	2	2	0
Bate, The Very Rev. and Mrs. H. N., The Deanery	2	2	0
*Beaumont, Ethel, Lady, Carlton Towers, Goole	2	2	0
Beaumont & Sons, 74, Walmgate	2	2	0
†Behrens, Maj. Clive (the late), Swinton Grange, Malton	5	5	0
*Bell, Mrs. Mary E., 4 St. John's Crescent	2	2	0
*Bellerbys, Ltd., Petergate ...	5	5	0
Belt, T., 5 Swinegate	2	2	0
†Bentley, Major W. W., Junior Army and Navy Club, London, S.W. 1	2	2	0
*Birch, Leonard, Millfield, Hull Road	5	0	0
*Birch, W. G., Yewcourt, Stockton Lane	5	0	0
*Birch, Alderman W. H., J.P., Heath Holme, Fulford	5	0	0
*†Birks, E. A., J.P., West Garth, Acomb Road	4	4	0
*Birks, W. Cyril, The Poplars, Holgate Hill	2	2	0
Bishophill Junior Consolidated Charities	1	1	0
Blackburn, W., 27, Wentworth Road	1	0	0
†Bleasdale, Ltd., Colliergate ...	4	4	0
*Booth, Mrs. Lupton, Londesborough Park, Market Weighton	6	6	0
Bootham School	2	2	0
*Border, R. C., Helmsley House, Stamford Bridge....	1	1	0
*Bosvile, T. B., J.P., Gate Helmsley House	1	1	0
Brigham, Miss A. E., 17 Wetherby Road, Acomb	1	1	0
*Britton, F., "Milnthorpe," Clifton Dale	1	1	0
*Bromet, H., Highfield, Tadcaster	1	1	0
Carried forward ...	£138	5	6

	£	s.	d.
Brought forward ...	138	5	6
*Brook, Major Stanley, St. George's Place	1	1	0
Brooke, Lt.-Col. J. A., 6 Driffield Terrace	2	2	0
Brooke, Major Thos., J.P., Grimston Manor, Gilling, East	5	0	0
Brooks, R. W., 46 Acomb Green, Acomb	1	1	0
Brooksbank, Sir Edward, Bart., D.L., Healaugh Manor, Tadcaster	1	10	0
*Brotherton, Chas. F. R., Hall, Kirkham Abbey	5	5	0
Brown, Miss M. A., Thirsk...	1	1	0
*Brown, W. P., Ltd., Davygate Corner	2	2	0
Brown, Mrs. W. G., 27 Hobgate, Acomb Road. ...	1	10	0
*Brown, I. R., Brunswick House, 59 Albemarle Road	1	1	0
Buckton, Mrs. G. Freer, Fairmount House, The Mount	1	0	0
Bullivant, Mark R., Feasegate	1	1	0
†Bulmer, Miss E., 57 Union Terrace	1	1	0
*Burdekin, J. L., 35, Parliament Street	1	1	0
*Burdett, Miss S. A., 5, St. John's Crescent	1	1	0
Burgoyne, S. T., 13 The Avenue	1	1	0
*Burns, F., Stanhope House, Scarcroft Hill	1	1	0
Burley, F. T., 20 Piccadilly...	3	3	0
*Burrows, Stanley, Arden Croft, 58 Moorgate	1	1	0
*Burton, Montague, Ltd., Hudson Road, Leeds	1	1	0
*Bush, G. F., Burtonfields, Stamford Bridge	1	1	0
Bushell, H., & Sons, Railway Street	2	2	0
Butler, J. I., 9 Carr Lane, Acomb	1	1	0

C.

	£	s.	d.
*Cameron, Dr. and Mrs. D. R., 2 Clifton	2	2	0
*Cameron, A., Raisbeck Lodge, St. Peter's Grove	1	1	0
Campbell, Duncan, Friargate	0	10	0
Carlill, F., 17, Beckfield Lane, Acomb	2	2	0
Carried forward ...	£182	8	6

	£	s.	d.
Brought forward ...	182	8	6
Carlton, Mrs. H., 7 York View, Bocklington	2	2	0
*Carlton, Thos., Park Road, Knaresborough	2	2	0
*Carmichael-Walker, Miss E. G., 14 Wenlock Terrace	2	2	0
*Carmichael-Walker, Miss M. C., 16 Wenlock Terrace	3	3	0
Cash Clothing Co., 49 Fossgate	1	1	0
*Cass, The Misses, White House, Green Hammerton...	2	0	0
Catley, Miss Mary, 1 Lastingham Terrace	1	1	0
*Cattley, Miss Henrietta, 43, Main Avenue, Heworth	2	2	0
Chapman, George, 28 New Walk Terrace	1	1	0
Charlesworth, Captain A. K., Claxton House	5	5	0
Clayton, G. A., Tadcaster, £1 1s.; per Yorkshire Voluntary Hospitals Committee.			
†Coates, John (the late), J.P., Sheriff Hutton Park	10	10	0
*Coates, Sir E. Clive, Bart., Helperby Hall	4	4	0
*Cobb, Cecil H., 48, Queen Anne's Road	2	2	0
*Collinson, G., 12, Stonegate	1	1	0
*Gompton, Capt. E. R. F., Newby Hall, Ripon	5	0	0
Coning, H., 54, Blossom Street	2	2	0
Cooper, C. A., Danesmead, York	5	0	0
Cooper, Mrs. H. M., Dunnington Rectory	1	1	0
†Cooper, Wm., Dringthorpe ..	2	2	0
Cooke, Troughton & Simms, Ltd., Buckingham Works...	12	10	0
*Corder, Phillip, Church Lane, Elvington	1	1	0
*†Craig, J. G., F.R.C.S., Low Royd	2	2	0
*Creer, H. L., Daresbury, The Mount	1	1	0
†Crombie, Norman T., Haverford, Clifton	1	11	6
Cross, J., Ltd., Fossgate	2	2	0
Cussins and Light, 34 Walmgate	3	3	0
Carried forward ...	£261	0	0

	£	s.	d.
Brought forward ...	261	0	0
D.			
*Dalton, Miss, Heworth Green	3	3	0
Darby, Mrs. M., 1 St. Helen's Road, Dringhouses	1	1	0
Darley Settled Estates, Trustees of, per M. L. Wheldon, 5, Coney Street	1	1	0
Davidson, Mrs. E., 127 Clifton	1	1	0
Davies, C., 148 Bishopthorpe Road	1	1	0
Davison, R. B., 42 Marygate	0	10	6
Dawnay, The Hon. Geoffrey, The Lodge, Malton	2	2	0
*†Dawson, W., 1 Derwent Rd.	1	1	0
De Burgh, H. C., 30, Stonegate	3	3	0
Delittle, Robert D., Promenade Road	2	2	0
*†Dent, Major J. W., Ribston Hall, Wetherby	5	5	0
Dent, R., and Sons, Park Crescent Works	3	3	0
*†Deramore, Right Hon. Lord, Heslington Hall	3	3	0
Dick, Thos., 21, Railway Street	1	1	0
Dixon, Wm., Sunnymede, Beckfield Lane. Acomb	0	5	0
*†Dodsworth, E. R., Redholme, St. Peter's Grove ...	3	3	0
Dodsworth, Mrs. Lumley, Stoneleigh, Clifton	2	2	0
†Dove, Wm., Pinehurst, The Mount	2	2	0
†Dove, Mrs. Wm.	2	2	0
Downs, Mrs. E. H., Hasbydene, 687 Manchester Road, Denton, Manchester	1	1	0
Downs, Mrs. J., Newton-on-Ouse, £1 1s. 0d.; per Yorks. Voluntary Hospitals Committee.			
Driffield, Thos. N. & Sons., Brafferton	3	3	0
*†Drummond, O., Sunny Bank, Manor Drive, Acomb	1	1	0
*Duck, Dr. H., Easingwold...	1	1	0
*†Dunnington - Jefferson, Lt.-Col. J. A., D.S.O., Thicket Priory	2	2	0
*Dutton, Stanley, "Strathallan," Hobgate	1	1	0
*Dyson, Miss E. M., Station Road, Haxby	2	2	0
†Dyson, J. W., "Winnats" Cross Gates, Scarborough	2	0	0
Carried forward ...	£313	2	6

	£	s.	d.
Brought forward ...	313	2	6
E.			
Easingwold Methodist (Wesleyan) Circuit Benevolent Fund, per J. F. Todd	2	2	0
East Riding County Council, Beverley	10	10	0
*Elgie, C., 208 Mount Vale...	5	5	0
*Elgie, Mrs. C.	5	5	0
Eland, G. H. G., 129 Carr Lane, Acomb	1	1	0
*†Elmhirst, C. E., J.P., Lendal	1	1	0
Elsworth, Mr. and Mrs., Shelford House, Kirkburn, Driffield	1	0	0
*Etty, Samuel, Ashgrove, Bishopthorpe	1	1	0
†Evelyn, W. A. (the late), M.D., Sycamore Inn, Clifton	2	2	0
F.			
*Fairburn, Mr. and Mrs. E. N., Gains House, Green Hammerton	2	2	0
*Fairfax, Col. Bryan, C.M.G., and Mrs. Fairfax, Whitwell Hall	25	0	0
*Fairfax, The Hon. Mrs., Acomb House, Acomb	2	2	0
Fairfax-Cholmeley, Hugh C., Brandsby	1	1	0
Fairweather, W., and Son, Ltd., Spen Lane	1	1	0
*Farrer, Mrs., Green Hammerton Hall	3	3	0
*Featherstone, C. R., Clifton Rise	1	1	0
†Ferguson, Dr. M. D., 1, St. Peter's Terrace	2	0	0
*Feversham, Trustees of the Right Hon. the Earl of, Helmsley	10	0	0
Flint, G., 7, Blossom Street	1	0	0
Flint, S., 45 Coney Street	2	2	0
Foljambe, The Hon. R., Westow	1	1	0
*Forbes, C. M., 36 Shakespeare Road, Worthing	2	2	0
*Ford, Mrs. E. V., Gate Fulford Hall	2	2	0
*Forster, A. I. C., Lynthorpe, Stockton Lane	2	2	0
Foster, L., and Sons, Ltd., Phoenix House, Fishergate	1	1	0
*Foster, Major J. B., Skelton Hall	10	0	0
Carried forward ...	411	9	6

	£	s	d
Brought forward ...	411	9	6
Foxton, R., Oak House, Dringhouses	2	2	0
Freeman, Hardy and Willis, Ltd., Rutland Street, Leicester	1	1	0
*French, Geo., 20, Huntington Road	1	1	0
*†Furness, The Right Hon. Viscount.	1	1	0
G.			
*Garbutt, W. D., Albemarle, Derwent Road	2	2	0
Giles, F. A., 40 Scarcroft Hill	1	1	0
*Goldthorp, Geo. H., 5 Feversham Terrace	1	1	0
*Goodhart, Capt. J. H., The Yorkshire Club, York	2	2	0
Goodsons, Ltd., Spurriergate	2	2	0
*†Gostling, G. Wilfrid, M.B., 54 Bootham	3	3	0
G.U.O.O.F., Lord Byron Lodge	3	3	0
*Graham, Maurice, 20 Hobgate	2	2	0
Grand Clothing Hall, 11, High Ousegate	2	2	0
*Gray, Alfred, Cranford, Clifton	1	1	0
*Gray, Miss Elizabeth, 2 Minster Court	1	1	0
*Gray, Miss Emily, 2 Minster Court	1	1	0
*Gray, J., and Sons, Coney Street	2	2	0
*†Greame, Y. Lloyd, Sewerby, Bridlington	2	2	0
*†Green, Sir E. Lycett, Bart., Ashfield	10	10	0
*†Green, F. D. Lycett, c/o E. Green and Sons, Ltd., Wakefield	3	3	0
*†Green, D. C. Lycett, Bilbrough Manor, York	3	3	0
*Gregg, Mrs. C., Bramfold, Strensall	1	1	0
*Grimthorpe, The Right Hon. Lord, Easthorpe Hall, Malton	10	10	0
†Grisdale, J., Tollgarth, Dringhouses	10	10	0
Grosmont Co-operative Society	1	1	0
Gunter, R. G., Aldwark Manor, Alne	5	2	6
Carried forward ...	488	0	0

	£	s.	d.
Brought forward ...	488	0	0

H.

	£	s.	d.
Haigh, Mrs. C. T. E., Sunnyside, Poppleton	1	1	0
Halford Cycle Co., 239 Corporation St., Birmingham	2	2	0
*†Halifax, the Rt. Hon. the Viscount, 88 Eaton Square, London, S.W. 1	6	9	0
Hall, Mrs. J. R., 15 Ashburnham Gardens, Eastbourne	1	0	0
Hall, Coun. H. R., Lowfields, Galtres Grove	2	2	0
*Hall Bros., 71/72 Skeldergate, York	1	1	0
†Hamilton, Sir Jas. (the late), J.P., West Bank, Holgate	10	0	0
Hamilton, Lady Jas.	1	0	0
*Hardcastle, H. R., Red Roof, Strensall	2	0	0
Hardgrave, J., and Son, Aldwark	3	3	0
*Hardgrave, J., Skeldergate	1	1	0
*Hardgrave, Mrs. Jessie, 8 Park Avenue, Scarboro'.....	1	1	0
*Harding, G. W., 26 High Ousegate	2	2	0
Hardy and Holgate, Ltd., Market Street	2	2	0
*Harford, Mrs. F. D., 49, Egerton Gardens, London, S.W. 3	2	2	0
*Harrison, W., 46, St. John Street	2	2	0
Harland, Capt. C., Spurriergate	2	2	0
*Harrower, A., St. George's Place	2	2	0
*Harrowell, Coun. H. E., Mount Villa	5	5	0
Hartley, Alan, Chentril, Beckfield Lane, Acomb	2	2	0
Hawking, Miss, Newton-on-Ouse	2	0	0
Head, G., Launde House, Shipton-by-Beningbrough ...	2	2	0
Hebden, Miss Grace, Askham Bryan	4	4	0
Hepworth, J., and Son, Ltd., High Ousegate	1	1	0
†Herbert, Mrs., Upper Helmsley Hall	3	3	0
*Herbert, George E., Westow House, Kirkham Abbey	2	2	0
Carried forward ...	£554	11	0

	£	s.	d.
Brought forward ...	554	11	0
*†Heslop, G. A., 19, Wentworth Road	1	1	0
*Hildyard, Miss E., Dunnington Hall	5	5	0
Hirst, Messrs. L., & Son, 15 Parliament Street	1	1	0
Hoare, D. G., Manor House, Barmby Moor	2	2	0
*Hobson, Richard, Crockey Hill	5	0	0
Hodgson, Miss M., St. Maurice's House, Heworth Green	1	1	0
Hodgson, Miss B., St. Maurice's House, Heworth Green	1	1	0
Hodkinson, J., 60, St. Olave's Road	1	0	0
*Hohler, Mrs., Newburgh Priory, Coxwold	1	1	0
Holden, R. B., Escrick Park, York	1	1	0
Holme - upon - Spalding - Moor Parochial Charity Trustees, per Thos. W. Metcalf	2	2	0
Holmes and Co., Aldwark	2	2	0
Home and Colonial Stores, Ltd., 2 and 4 Paul Street, E.C. 2	4	4	0
*†Horner, T. C., J.P., Riccall	2	2	0
*Horner, G., 16 Clifton Green	1	1	0
Hotham, The Rt. Hon. Lord, Dalton Holme, Beverley ...	2	12	6
*Hudson, W., jun., 111 Clifton Green	1	1	0
Hughes, Mr. and Mrs. E., 33 Chestnut Grove, New Earswick	0	10	6
Hughes, Rev. J. A. and Mrs., Moorgate	2	2	0
Hull District U.A.O.D. (White Rose of York)	1	11	6
*Humphreys, A., 98 Bishopthorpe Road	2	2	0
Hunter, H. A., "Farbank," Runswarp Lane, Whitby ...	0	10	6
Hunter and Smallpage, Ltd., Goodramgate	2	2	0
*Hutchinson Bros., Clarence Street	1	1	0
Hutchinson, Rev. A., 5 Penley's Grove Street	1	1	0
Hutton, Mrs. G., Tollerton ...	0	10	0
Hutton Charity Trustees, Richmond	25	0	0
Carried forward ...	625	19	0

	£	s.	d.
Brought forward ...	625	19	0

I.

	£	s.	d.
*Ibbetson, Miss A. E., 113 Clifton	1	1	0
Ilee, G. W., Front Street, Acomb	2	2	0
Ingham, Major J. L., Wighill Park, Tadcaster	15	0	0
*†Inglis, Ald. J. B., J.P., Rose Bank, The Mount	2	2	0
*†Inglis, Mrs. J. B., Rose Bank, The Mount	2	2	0
Isle, Miss E. M., 8 Hobgate, Acomb Road	1	1	0

J.

	£	s.	d.
Jacksons, Ltd., Victoria Works, Howard Street, Stockport	1	1	0
Jenkin-Jones, C. M., The Gables, Bootham	2	2	0
Jesper, W. A., Halcyon, Haxby	1	1	0
†Johnson, Ben., and Co., Ltd., Micklegate	23	0	0
*Johnson, Dr. and Mrs. L., Broadlands, Copmanthorpe	2	2	0
Johnson & Bainbridge, St. Martin's Lane	2	2	0

K.

	£	s.	d.
*†Kay, Sir R. Newbald, J.P., Townshend House	3	3	0
*Kay, R., & Son, 6 Parliament Street	2	2	0
†Keech, Mrs. H. A., The Minster Inn, Marygate	1	1	0
*Kemp, H. T., K.C., J.P., 59. Inverness Terr., London, W.	2	2	0
Kendall, Mrs., Warthill	0	10	0
*Kilvington, Miss E., 24 Bootham Crescent	1	1	0
*King, Lieut.-Col. J. C. R., Ainsty House, Acomb Road	1	1	0
Carried forward ...	£691	15	0

	£	s.	d.
Brought forward ...	691	15	0
*†Kirby, Lieut.-Colonel W. L., D.S.O., J.P., The Yorkshire Club	10	0	0
Kirby & Nicholson (York), Ltd., Coney Street	1	1	0
*†Kirk, G. W., "The Kloof," Poppleton	5	5	0

L.

	£	s.	d.
Ladley, J., Kirkby Grange, Tadcaster, £2 2s., per Yorkshire Voluntary Hospitals Committee			
Lamb, Mrs. C. B., Haslemere, 6 Duchy Road, Harrogate	1	13	4
*Lambert-Russell, 17 Lime Ave.	1	0	0
*Lambert, T., Ltd., Parliament Street	2	2	0
*Lawson, Lady Grant, Escrick Park	3	3	0
*Lawson-Smith, E. M., Colton Lodge, Tadcaster	2	2	0
*†Lawton, W. Louis, O.B.E., J.P., Copmanthorpe Manor	2	2	0
*†Leconfield, The Right Hon. Lord, Petworth	10	10	0
Lee, Harry, Holgate Villa, Acomb Road	2	2	0
*Leonard, J., Hambleton Vista, Wetherby Road, Acomb	2	2	0
Linn, A., 4 Telford Terrace	1	1	0
Linney, Mr. and Mrs. B., 6 St. Helen's Road, Dringhouses	1	0	0
Lister-Kaye, C. W. (the late), 138 Clifton	2	10	0
*Little, J. M., 75 Carr Lane, Acomb	2	2	0
*Littlefair, B., "Berne Lea," Ainsty Av., Dringhouses	2	2	0
Liverpool Victoria Approved Society, Victoria House, Southampton Row, London, W.C.1	5	5	0
*Livesey, C. E. L., 3 Rawcliffe Grove	2	2	0
Lloyd, Miss A. M., 44 Princess Road Bournemouth	1	1	0
Lloyd, Capt. and Mrs. C. G., Mill Hill, Brandsby	10	10	0
Lloyd, Mrs., Stockton Hall	5	0	0
Lloyds Bank Ltd., Pavement	2	2	0
London & North Eastern Railway Co., York	150	0	0
Carried forward ...	£919	12	4

	£	s.	d.
Brought forward ...	919	12	4
Lumley, Mr. and Mrs. Roger, 39 Eaton Square, London, S.W.	5	5	0
Lund, The Misses, 60 Bootham Crescent	2	2	0

M.

*Macdonald, Mrs. Peter, Ouselea	3	3	0
*McBride, Dr. J. G., 1, Clifton	1	1	0
*McBride, Peter, 3, St. Peter's Grove	1	1	0
Mann, Miss H. M., 1 St. John's Crescent	0	10	6
Markendale, Mrs., Boston Spa, £2 2s., per The Yorkshire Voluntary Hospitals Committee	2	2	0
Marks & Spencer, Ltd., 21 Chiswell St., London, E.C.1.	3	3	0
Marshalls, Ltd., Bond Street, Leeds	1	1	0
*Marshall, Edward, Green Shutters, Chetwynd Road, Bassett, Southampton	1	1	0
*Martin, Miss F., Barmby Moor House	2	0	0
Mason, H., 17 Aldreth Grove	1	1	0
*Master, Lieut.-Col. A. G., D.S.O., and Mrs. Master, Fulford Park	5	0	0
Matthews, Mrs. Mason, Crayke, £1 1s., per the Yorkshire Voluntary Hospitals Committee			
*Matz, Max, 5 Bury New Rd., Manchester	1	1	0
*Mawson, W. T., Nortonholme, Burton Stone Lane	3	3	0
Mawson, W., 2 Mill Mount, Easingwold	1	1	0
*Melrose, John, St. Sampson's Square	10	0	0
*Melrose, C. J., & Co., St. Sampson's Square	1	1	0
*Mercer, H., "Caperville," New Walk Terrace	1	1	0
Carried forward ...	£965	9	10

	£	s.	d.
Brought forward ...	965	9	10
Merchant Taylors' Company ...	1	1	0
*Middleton, The Right Hon. Lord, Birdsall House, Malton	2	2	0
Middleton, J. T., Holbeck, Chestnut Avenue	1	1	0
*Milburn, Captain A., Rufforth Hall	2	2	0
Mills, R., Thornton-le-Clay ...	1	0	0
Milner, T. F., Horseshoe, Dringhouses	1	0	0
Minster Engineering Co., Ltd., Huntington Road	1	1	0
Minton & Co., R. R., 39, Cheapside, Liverpool	0	10	6
Monk Bridge Construction Co.	4	4	0
Morrell, Cuthbert, J.P., West Mount	5	0	0
†Morrell, Ald. J. B., J.P., Burton Croft	3	3	0
*Morris, Mrs. T. H., Bolton Lodge, Bolton Percy	3	3	0
Moule, Mrs. V., "Lyngarth," Stockton-on-Forest	1	0	0
Moyser, T., & Son, Monkgate	5	5	0
Munby & Scott, Blake Street	3	3	0
Murgatroyd, H., Brockfield Hall	2	2	0

N.

Naish, A. Duncan (the late), Rawcliffe Holt	2	2	0
Navy, Army and Air Force Institutes (Northern Area)	3	3	0
*†Newbald, R. W., 56, Scarcroft Road	3	3	0
*†Newton, Miss E., Rosegarth, Huntington	1	1	0
Nichols, E. J., 52 Heworth Green	2	2	0
*Norfolk, Her Grace the Duchess of, Everingham Park	5	0	0
Carried forward ...	£1,018	18	4

	£	s.	d
Brought forward ...	1,018	18	4
Northern Command, Charitable Fund	5	0	0
Northern Motor Utilities Ltd., Walmgate Bar	10	10	0
†North Riding Police Benevolent Fund, Northallerton ...	10	0	0
*Nottingham, Mrs. A. A., 23 Grosvenor Terrace	1	1	0

O.

Olympia Oil and Cake Co., Ltd., Employees' Hospital Fund, Olympia Mills, Selby	21	0	0
*Oman, Mrs. M. D., 46 Bootham Crescent	1	1	0
Oulds, F. V., Ltd., Penley's Grove Street	1	1	0

P.

*Palmes, Guy St. M., J.P., Lingcroft	10	0	0
Palmes, Mrs., Lingcroft	3	3	0
Palmes, Mrs., Thornton House, Fulford	2	0	0
*†Parker, the Hon. Reginald, 35, Beaufort Gardens, London, S.W.	3	3	0
*Parker, W. J., 41 York Road, Acomb	1	1	0
Parker & Sharp, Ltd., Messrs., Cambridge Street	2	2	0
*Pawson, H. L. B., Thornville, Acomb Green	1	1	0
†Payne-Gallwey, Miss C., Askham Bryan Hall	5	0	0
†Payne-Gallwey, H., J.P., Askham Bryan Hall	10	10	0
*Payne - Gallwey, Miss L., Askham Bryan Hall	5	5	0
Pearl Assurance Co., Ltd., High Holborn, W.C.1	2	2	0
*Pearson, Major and Mrs. R. Stanley, Brandsby Hall	5	0	0
Carried forward ...	£1,118	18	4

	£	s.	d.
Brought forward ...	1,118	18	4
Peat, Marwick, Mitchell, and Co., 5 New Street	3	3	0
Penty and Thompson, 32, Coney Street	3	3	0
Perkins, F., Minster Yard ...	1	1	0
Pickering and District Co-operative Society, Ltd.	2	0	0
Pickles, C. H., Ltd., 10 Alfred Street, Leeds	1	1	0
Platt, J. H., 3 Grosvenor Terrace	1	1	0
†Poad, J. R., 1 Avenue Terr.	0	10	6
Pontefract, T. B. (the late), Oaklea, Dringhouses	1	5	0
*Porteous, G. T. (the late), Greystones, Carr Lane, Acomb	2	2	0
*Preston, Miss Chloe, Goodtrees Farm, Cowden, Kent	5	5	0
*Preston, Mrs. T., Moreby Park	5	0	0
*Price, Stanley, 27 Market Street	2	2	0
Prudential Assurance Co., Ltd., Holborn Bars, London, E.C.	65	0	0

R.

†Raimes and Co., Micklegate House	4	4	0
*Raimes, Capt. E. A., Acaster Manor	1	1	0
†Ramsay, Mrs., High Petergate	0	10	6
Rasdall, Mrs., Harker's Hotel, Dringhouses	5	0	0
*Raynar, J. P., Bilton Hall...	10	10	0
Ream, C. A., Knowle House, Acomb	1	1	0
*Reynolds, Dr. H. W., 48 Hobgate	3	3	0
*Richardson, R., Croft Villa, Fulford	1	1	0
*Richardson, J., Breighton, Dringhouses	5	5	0
*Rieveley, J. W., Colliergate	1	11	6
Carried forward ...	£1,244	18	10

	£	s.	d.
Brought forward ...	1,244	18	10
*†Riley-Smith, Capt. W., J.P., Toulston, Tadcaster...	100	0	0
Rington's Ltd., Algernon Rd., Newcastle-on-Tyne	3	3	0
Robertson, Miss E., The Old Rectory, Holtby	3	3	0
Robinson, Mr. and Mrs. C. W., 24, St. Oswald's Road...	2	2	0
*Robinson, W., 132, The Mount	2	2	0
Robson and Cooper, 11, Lendal	2	2	0
Rockett, G. L., 57 Huntington Road	1	1	0
*Roper, Mrs. Garnham, Priory Court, Belvedere Avenue, Wimbledon, S.W. 19	2	2	0
Rose and Co., 20 High Ousegate	2	2	0
Rotherham, Miss M., The Old Rectory, Holtby	2	2	0
†Rowntree, Arnold S., Chalfonts, Mount Villas	5	5	0
†Rowntree, Mr. and Mrs. B. Seebohm, The Homestead, Clifton	10	0	0
*Rowntree, Ald. O. F., J.P., The Cocoa Works	5	0	0
*†Rowntree, Theodore H., Clifton Lawn	2	2	0
*†Rowntree, Mrs. Theodore H.	2	2	0
Rowntree, W., & Co., Ltd., Scarborough	2	2	0
Royal Liver Friendly Society, per Councr. F. W. Chapman, Piccadilly	2	2	0
Rudd, Mr. and Mrs., Carlton House, Slingsby Grove	0	10	0
Ruddock, J. W., and Sons, 101, Micklegate	2	2	0
*Rudgard, H. J., O.B.E., The Glen, Scalby	2	2	0
*Rudgard, Mrs. H. J.	2	2	0
Rutherford, D. C., 9 Derwent Road	1	1	0
*†Rymer, E. J. L., J.P., West Bank, Heworth	5	0	0
Rymer, Sir Joseph and Lady Sykes, Trust Fund, per Matthew Rymer, ...	10	10	0
*†Rymer, Matthew, 53 Stonegate	1	1	0
Carried forward ...	£1,417	18	10

	£	s.	d.
Brought forward ...	1,417	18	10
S.			
St. Mary's Convent, Rev. Mother	2	2	0
St. Michael-le-Belfrey, Feoffees of, per C. H. Cobb	2	2	0
St. Wilfrid's Eleemosynary Charity, per Cecil H. Cobb	4	4	0
St. John's Consolidated Charities, per W. R. Leason	2	0	0
*Sandys, Brig.-Gen. W. B. R., Fulford House	1	1	0
Savory, Miss F. I., 67 Petergate	1	0	0
*Scatchard, Dr. J. P., Beech Grove, Tadcaster	1	1	0
*Scott, F. L., 50 Petergate ...	1	0	0
*Seale, Henry, 51 Low Petergate	2	2	0
Sears, J., and Co., Ltd., 21, High Ousegate	1	1	0
Second Anglo-Scottish Beet Sugar Corporation, Poppleton	5	0	0
Sessions, Messrs. Wm., Ltd., The Ebor Press, York	5	5	0
*†Shann, Col. Frederick, J.P., Farnham, Knaresborough ...	2	2	0
*Sharp, C. E., Colliergate	1	1	0
Sheldons Ltd., Sheldon House, Green Street, Leeds	2	2	0
Shepherd, F. W., Welton House, Dringhouses	2	2	0
*Sheppee, F. H., 46 Queen Anne's Road, York	1	1	0
Shettle, Rev. G. T., Hunsingore, £1 1s., per The Yorkshire Voluntary Hospitals Committee			
*Shouksmith, Mrs. D., "Riffa," Simbalk Lane, Bishopthorpe	1	1	0
*Shouksmith, T. H., Spring Bank, Dringhouses	2	2	0
Simpson Bros., Ltd., Manor Drive, Acomb	1	1	0
*Skilbeck, Mrs. A., Springfield, The Green, Acomb ...	1	1	0
*Smith, E., 134 Lawrence St.	1	1	0
*Smith, Herbert, 24 Park Place	2	2	0
*†Smiths, John, Tadcaster Brewery Co., Ltd., Tadcaster	10	10	0
*Smith, Samuel, Ltd., Old Brewery, Tadcaster	10	10	0
Carried forward ...	£1,483	12	10

	£	s.	d.
Brought forward ...	1,483	12	10
Smith, T., & Sons, 60-61 Fishergate	1	1	0
Smith, W. H., & Sons, 13 Coney Street	2	2	0
Smith, W. P., 3 Hope Street, Filey	1	1	0
*Sootheran, Miss Edith B., Haxby	2	2	0
Spillers, Ltd. (Leetham's Branch)	20	0	0
*Stanyforth, Lieut.-Colonel E. W., Kirk Hammerton Hall	1	1	0
Stapylton, Mrs. N. E., Myton Hall, Helperby	5	5	0
Stead and Simpson, Ltd., Belgrave Gate, Leicester	2	2	0
Steele, J., Green Lane, Acomb	0	10	0
Sterlings, Ltd., 13-14, Low Ousegate	1	1	0
*Stobart, Lieut.-Col. Hugh M., C.B.E., D.S.O., Middlethorpe Hall	2	2	0
*Stobart, Mrs. Hugh	3	3	0
Stott, T., 32 Parliament Street	1	1	0
Stubbins, H. E., Thornton Grange, £2 2s. 0d., per The Yorkshire Voluntary Hospitals Committee			
*Sullivan, Lieut.-Col. G. K., O.B.E., M.C., and Mrs. Sullivan, Grey Firs, Haxby	2	2	0
*†Sutcliffe, Dr. J. H., Acomb	2	2	0
Swift, Geoffrey, 17 Clifton, York	3	0	0
*†Swift, Mrs. H. L., 17 Clifton	1	1	0
*Sykes, Miss Jessie A., Ivyholme, Tadcaster	5	0	0
*Sykes, J. G., St. Mary's House, Bootham	2	2	0
T.			
Tadcaster Tower Brewery Co.	10	10	0
*Taylor, O. G., Judges' Court	2	2	0
Taylor, Miss F., Ash Lea, 63, Moorgate	1	1	0
*†Terry, Ald. Sir F. W., J.P., Old Nunthorpe	25	0	0
*†Terry, Noel G., Goddards, Dringhouses	5	5	0
†Tetley, Joshua, and Son, Ltd., Leeds	2	2	0
Teulon, Major C. A. F., Albany House, Clifton	1	1	0
*Tew, The Hon. Mrs., Moorlands, Haxby	2	2	0
Carried forward ...	£1,590	13	10

	£	s.	d.
Brought forward ...	1,590	13	10
Thackwray, W. H., and Co., Goodramgate	2	2	0
*Thompson, Geoffrey, Bishopsbarns	1	1	0
*Thompson, Mrs. Geoffrey	2	2	0
*†Thompson, Mrs. Richard, Dringcote, The Mount	2	2	0
Thompson, Exors of the late R. T., 47, Toft Green	1	1	0
Thompson, Rev. T., Clifton Field, York	2	2	0
†Thomson, Sir Wilfrid, Bt., J.P., Old Nunthorpe	1	1	0
Thomson, Ivo W. H., Deighton House, Escrick	2	2	0
Thorganby & West Cottingwith Charity, per J. E. Smith	5	5	0
Thwaytes, Mrs. C., £1 1s. 0d.; per Yorkshire Voluntary Hospitals Committee.			
Till, Mrs., 59 The Turnway's, Headingley, Leeds	5	5	0
*Trotter, H. R., 19 Avenue Victoria, Scarborough	3	3	0
Tute, Miss Emily, 35 Queen Anne's Road	1	1	0
*Tute, Misses Helen and Margaret, Laurel Bank, Scarcroft Road	2	2	0
V.			
*Vinter, P. J., M.A., Archbishop Holgate's School	2	2	0
W.			
*Wailes-Fairbairn, Mrs. W. F. (the late)	1	1	0
Walker, Ernest, R., 15 Bootham Crescent	1	1	0
*Walker, Geo., and Son, 17 Little Stonegate	2	2	0
*Walker, J. E., 33, Beckfield Lane, Acomb	1	1	0
*Walker, T. H. (the late), Queen's Hotel	2	2	0
*Walker, Mrs. Sydenham, 4, Grosvenor Terrace	1	1	0
†Walker, Walter, Albany House, Scarcroft Road	2	2	0
†Walker, William, Cliffe Lodge, Hotham	2	2	0
Walton, E. R., 20 Pavement	2	2	0
*Ware, Col. Innes Noel, 4 St. Peter's Grove	1	1	0
Ware & Wilberforce, New Street	2	2	0
Carried forward ...	£1,641	1	10

	£	s.	d.
Brought forward ...	1,641	1	10
*Ward, Kenneth, Tweed Villa, Haxby	2	2	0
Wardman, Mrs. M., 8 Inman Terrace, Acomb	1	0	0
Watkinson, Mrs., 65, The Mount	0	10	6
*†Watson, Mrs. Arthur, Bishopthorpe Garth	5	0	0
*Watson, Miss F. A., 16 The Mount, Malton	2	2	0
*Watson, Major H. A., C.B.E., M.V.O., Escrick Park	2	2	0
*†Watson, Mrs. H. A., O.B.E.	2	2	0
*Waudby, E., Ltd., Fossgate	2	2	0
Welham, A. G., The Manse, Flintergill, Dent, Yorks.	0	5	0
West Riding County Council of Yorkshire, Wakefield	12	12	0
Westminster Bank Ltd., (Becketts' Branch)	5	5	0
*Wharram, M. G., Providence House, Naburn	2	2	0
Wheldon, M. L., 5, Coney Street	2	2	0
*White, Colonel W. A., J.P., Clifton Green	2	2	0
Whitehead, R., 26, Walmgate	1	1	0
Whitworth, Capt. and Mrs. C. W., The Priory, Nun Monkton	2	2	0
Whitworth, W. J., 'Tryfaen,' Dringhouses	2	2	0
*Wightman, Miss, Kingsland	0	10	6
*Wilkinson, Mrs. M. A., Huntington Hall	1	1	0
*†Wilkinson, Col. G. Eason, D.S.O., J.P., Dringhouses Manor	3	3	0
*Wilkinson, Mrs. E. R., 129 Hull Road	1	1	0
*Willoughby, Col., The Hon. Tatton, Howsham Hall	2	2	0
Willoughby, The Hon. Mrs. Tatton, J.P., Howsham Hall	2	2	0
Willson, Messrs. Walter, Ltd., 3 Low Ousegate	1	1	0
Wilson, David, 29, Bootham Crescent	2	2	0
Wilson, Col. P., Alne, £2 2s., per The Yorkshire Voluntary Hospitals Committee.			
*Wilmot-Smith, Mrs. C., Little Danby, Northallerton	2	2	0
Wood, J., & Co., Ltd., Spurriergate	1	1	0
Carried forward ...	£1,704	0	10

	£	s.	d.
Brought forward ...	1,704	0	10
Wood, Jacob, Calm Cottage, Malton Road	1	1	0
*Wood, Miss Lucy E. (In memory of John R. Wood), Knayton Hall, Thirsk	2	0	0
*Wood, R., Clarence Villa, Clarence Street	2	2	0
Woodhouse, Mrs. M. F., 7 Burton Stone Lane	2	2	0
*Wormald, Lieut.-Col. F. W., Bossall Hall, York	2	2	0
*Wormald, P. H., West Field, Fulford	5	0	0
*Wormald, Mrs. Jack, Foston Hall	2	2	0
Worsley, Mrs. Ronald, Crayke Castle, York	2	2	0
Wright, Wm., & Sons (York), Ltd., Goodramgate	5	5	0
†Wright, G. W., 14 Moss Street	1	1	0

Y.

	£	s.	d.
York, His Grace The Archbishop of, Bishopthorpe	5	0	0
Yarburgh-Bateson, The Hon. Lilla de, Heslington	5	5	0
*†Yarburgh-Bateson, The Hon. Hylda de, Heslington	5	0	0
Do. £3, per The Yorkshire Voluntary Hospitals Committee.			
Yarburgh-Bateson, The Hon. N. and Mrs. de, Deighton Grove	6	6	0
*Yates, Arthur, Kelfield House, 48 York Road, Acomb	1	1	0
York & Acomb Brickworks, Ltd., per W. E. Puckering	5	5	0
York Commercial Travellers' Association, per P. Bowman	3	3	0
*†York Race Committee	210	0	0
*Yorkshire Club	5	5	0
†Yorkshire Insurance Co., Ltd.	21	0	0
York Cemetery Co., per Harry Robertson	2	2	0
*York, Col. Edward, Hutton Hall, Long Marston	2	2	0
*Young, C. H., 3, Feasegate	2	2	0

Z.

	£	s.	d.
*Zetland, The Most Hon. The Marquis of, Aske Hall, Richmond	3	3	0
Total ...	£2,005	11	10

BUILDING FUND, 1935.

	£	s.	d.
Athron, Mrs. (Remnants from "Clifton Stall") ...	0	10	0
Barton, Mrs. (3rd Instalment)	5	0	0
Beryl, Madame, Ltd., per Mrs. H. E. Harrowell ...	3	0	0
Birch, Mrs., Heath Holme, Fulford	0	15	0
*Bleasdale, Ltd. (2nd instalment)	10	0	0
*Brotherton, C. F. R. (3rd instalment)	71	8	6
Burton Lane Working Men's Club, per E. Bell ...	3	6	0
Cartwright, P., Kilburn	2	7	6
Cattley, Miss E.	1	1	0
Dodsworth, E. R., per W. L. Lawton	10	10	0
*Grimthorpe, The Rt. Hon. Lord (3rd instalment) ...	5	0	0
*Gunter, R. G. (2nd instalment)	34	17	6
Hildyard, Miss E. (3rd Instalment)	5	0	0
Hotham, Lord (2nd Instalment)	3	12	6
National Farmers' Union, Haxby, per R. Abel ...	3	0	0
Quarrie, G. H. (2nd Instalment)	1	1	0
Rowntree & Co., Ltd. (Remnants from Bazaar) ...	3	10	0
St. Michael-le-Belfrey, Feoffees, per C. H. Cobb ...	5	0	0
" Shoulder of Mutton " Inn	3	11	3
Terry's Bazaar Effort, per G. E. Hunter	7	5	1
Walker, T. Harry (the late) (3rd Instalment) ...	2	2	0
Watson, Major and Mrs. H. A. (2nd Instalment) ...	5	0	0
Waudby, E. (3rd Instalment)	1	1	0
Wilkinson, Councillor A. (3rd Instalment)	2	0	0
Woodhouse, Mrs. M. F. (3rd Instalment)	1	0	0
York Corporation	250	0	0
York Master Windowcleaners' Association, per C. R. Dixon	1	1	0
York Regatta & Aquatic Fete Committee, per H. Lowley	5	9	6
York Petrol Station	13	8	6
Sundries	1	12	9
	£462	10	1

DONATIONS, 1935.

	£	s.	d.
Aga Khan, H.H., Ritz Hotel, W.1.	30	0	0
Allied A.F. Club, per C. Naylor, 9 Lower Ebor Street	3	2	6
Amotherby Women's Institute, per Mrs. Canham, School House, Amotherby	2	2	0
Anonymous	20	0	0
Anonymous	20	0	0
Anonymous	5	0	0
Anonymous	2	2	0
Anonymous, Poppleton	2	0	0
Anonymous	0	12	6
Anonymous, per Mrs. Wilkinson	0	10	0
Anonymous, per W. L. Lawton	0	10	0
Anonymous	0	10	0
Anonymous	0	10	0
Anonymous	0	6	0
Anonymous	0	5	0
Anonymous, per Sister Brander	0	5	0
Anonymous (Former Patient)	0	2	6
Arnell, Mrs. A. P., 107 Heslington Road	25	0	0
Ashby, E., 64 Bootham	1	1	0
Bailey, W.	1	1	0
Barclay, Major H. T., Turf Club, Piccadilly	5	0	0
Barker, C., 2 Beckfield Lane	1	0	0
Boroughbridge Friendly Societies' Hospital Sunday Fund	2	2	0
Boots, Cash Chemists (Northern), Ltd.	7	7	0
Brown, Mrs. C., Glen Cottage, Gate Helmsley ...	0	5	1
Brown, Mr. and Mrs. T., 30 Upper St. Paul's Terrace	1	1	0
Burniston, Edgar, Dunnington	1	0	0
Bussey, Arthur, 8 Towton Avenue	1	0	0
Cadbury Bros., Ltd., Bournville	1	0	0
Carr, G., 51 James Street	1	0	0
Carr, George, Rosedale Abbey	0	10	6
Constable, Mrs. E., Leeds Road, Tadcaster	1	0	0
Crichton, Mrs., East Field Farm, Thornton	5	0	0
Dales, H. J., 25 Clifton Dale	1	1	0
Ditcham, V. B., L.D.S., 33 Micklegate	1	1	0
Dixon, The Rt. Hon. Sir T., Bart., Cairnahn, Larne	10	0	0
Downs, H. E., Employees of	1	0	0
Dunnington-Jefferson, Lt.-Col. J. A., D.S.O., Yorkshire Club	10	0	0
Dykes, J., 1 Norman Street	0	16	0
Carried forward ...	£166	3	1

	£	s.	d.
Brought forward ...	166	3	1
Ellis, Mrs. T. H., Norfolk Lodge	1	1	0
E.R., Skerne Leys, Driffield	0	5	0
Esmond, E., Marly Knowle, North Berwick	10	0	0
Ferens, Donald, Gascoigne House, Pickering ...	5	5	0
Friend, per W. L. Lawton	0	10	0
Fuller, W., 3 Finkle Street, Malton	5	0	0
Fung Foo, 81 Goodramgate	1	0	0
Gale, Mr., 68 Tang Hall Lane	2	0	0
Gansolite Ltd., Employees of	1	9	6
Graham, J. E., 6 Upper Hanover Street	1	0	0
Gregory, T., 70 Millfield Road	1	0	0
Goodhart, Major J. H., M.C., Keldholme Priory, Kirby Moorside	5	5	0
Hall, Joseph W., Clifton Farm, Rawcliffe	16	0	0
Hare, Mrs., Women's Institute, Wressle	0	2	6
Hawking, Harold H., Ellenthorpe, Boroughbridge ...	5	5	0
Hedley, Mrs.	0	10	0
Heworth Bowling Club, per S. H. Cross, 37 Melrosegate	6	16	0
Hirst, the Rt. Hon. Viscount, Magnet House, Kingsway, W.C. 2	5	5	0
Hockley, C. B., Garboro' House, Huntington Road...	2	0	0
Holgate Bowling Club, per W. Jefferson, 57 Lindley Street	2	5	0
" Hopeless "	0	4	0
In Memoriam	1	0	0
Johnson, Thos., Park House, Hovingham	1	0	0
Johnson, W. Bailey, 1 Tennyson Avenue, Hull ...	5	0	0
Jowett, Harry, P.O., Dudley Hill, Bradford	1	1	0
Jubilee Tea, balance, per Mrs. Boyes and Mrs. Broadhead	0	6	6
Jubilee Tea, balance (Scott St. and Russell St.), per R. Harrison, 29 Scott Street	0	5	0
Kettlestring, Mrs. A., 62 Penley's Grove Street ...	3	0	0
Keyes, Miss A. M., Alne	1	1	0
Kirby, W. L., The Larches, 72 Kent Road, Harrogate	5	5	0
Knowles, Miss A.	26	10	0
Knowlson, Mr. and Mrs. A., 15 Norfolk Street ...	0	10	0
Lady Hewley Trust, per the Trustees	4	4	0
Lant, T., The Warren, St. Valerie Rd., Bournemouth	5	0	0
Leader, H., Bedford Cottage, Newmarket	1	1	0
Carried forward ...	£293	9	7

	£	s.	d.
Brought forward ...	293	9	7
Lloyd, Miss A. M., 44 Princess Rd., Bournemouth ...	10	0	0
L.N.E.R. Traffic Statistics	2	3	0
Londonderry, the Most Hon. the Marquis of, K.G. ...	2	2	0
Macnamara, Miss, 11 Feversham Terrace	1	13	2
McGregor, C. S.	0	14	9
McLeod, Sir Charles, 50 Lime Street, E.C. 3 ...	2	2	0
Medd, Mrs. M.	1	10	0
Melrose Family, per W. L. Lawton	7	1	6
Mollett, Mrs. R., Moor Lane, Strensall	10	0	0
Morris, C. H., Lee Place, Marlbury, Oxon.	1	0	0
New Earswick Women's Adult School, per J. Greaves, Mill Hill, Huntington	0	10	0
North Yorkshire Automobile Club	2	2	0
Page, Dr. A. P. M., Royal Masonic Hospital, W. 6 ...	21	0	0
Parkinson, Harold, 24 Ashville Street	1	0	0
Peacock, Thos., Grange Farm, Cowesby, Thirsk ...	1	0	0
Pearson, J., Sessay	1	0	0
Pennock, Miss I., Wass	0	5	0
Peppitt, R., 26 Bolingbroke Grove, S.W. 11 ...	0	15	6
Pinkney, Mrs. E., Agricola House, Alne	1	1	0
Potter, J. C. W., 60 Scarcroft Road	1	0	0
Radford, G., 59 Melrosegate	0	14	0
Rank, J. V., Ouborough, Godstone, Surrey	10	0	0
Refuge Assurance Co., Ltd., Employees of	1	6	0
Riccall R.D.C.	5	0	0
Richardson, H., & Co., Office Staff	3	3	0
Ringtons, Ltd.	3	3	0
Ringtons, Ltd., Employees of	3	3	0
River Ouse (Yorks.) Catchment Board, Central Chambers, Leeds	4	4	9
Ross, William, 60 Fountain Hall Road, Aberdeen ...	1	0	0
Rothschild, Anthony de, New Court, St. Swithin's Lane, E.C. 4	5	0	0
Rowlay, Robert, Barton-le-Willows	2	0	0
Rowntree & Co., Ltd., Employees of	12	4	2
Royston, Harry, Long Street, Easingwold	0	10	0
St. John Ambulance Brigade, Aberfordia Area, per Brig.-Gen. Sandys, C.B., C.M.G.	2	2	0
Sanderson, J., 35 Sutherland Street	2	0	0
Sassoon, Sir Victor, Bart.	25	0	0
Scott, H. C., 3 Blake Street	5	0	0
Scottish Clerks' Association	2	0	0
Carried forward ...	£448	19	5

	£	s.	d.
Brought forward ...	448	19	5
Seale, William, 45 East Parade	5	0	0
Seaton, Miss E., Peacholme, Husthwaite	5	0	0
Shaw, E. M., M/s, 13 Davygate, per Lawson and Machell	1	15	0
Shearsmith & Walker, Employees of, Tadcaster ...	0	10	6
Shepherd, T., 4 St. Oswald's Road	0	2	6
Shillito, Mrs. H., The Mill, Kirk Hammerton ...	0	10	0
Smith, Harold and Geoffrey, Acaster Malbis ...	1	0	0
Stevenson, Miss A., Garden Lane, Sherburn-in-Elmet	1	10	0
Stewart, Capt. P. M.	1	1	0
Story, Miss A., 8 Blossom Street	1	1	0
Templeman, F. G., Meridian, Lambourn, Berks. ...	1	0	0
Thackray, Miss E., 106 Bishopthorpe Road	1	1	0
Thackwray, Mrs., Fir Royd, Acomb Road	100	0	0
Thankoffering (Y.Y.)	10	0	0
Thirsk & District Football League	1	0	0
Thomlinson, E., 20 Moorgate	1	0	0
Towle, Sir Francis, Whitehall Place, S.W. 1 ...	5	5	0
United Ancient Order of Druids	4	4	0
Vestey, The Hon. G. E. and Mrs., Warter Priory ...	10	10	0
West Riding County Council, Surveyors' Dept., Employees	15	0	0
Wetherby and District Cricket League	4	0	0
Wigginton and Haxby Carnival, per E. G. Tew ...	2	0	0
Wilkinson, Mrs., 24 Orchard Street	1	0	0
Wilkinson, the late Thos., per J. Hague	10	0	0
Willis, Mrs., 11 Gill Crescent, Fencehouses	1	0	0
Willson, A. E., Revidge, Muncastergate	2	10	0
Wilson, H., 18 Melwood Grove, Acomb	1	0	0
Woolworth, F. W., & Co., Ltd., Spurriergate ...	5	0	0
Wright, Mrs. G. E., Brinkworth Hall, Elvington ...	5	0	0
Yarburgh-Bateson, The Hon. Lilla de	0	10	0
York Amateur Bowling Association	20	0	0
York & District Clubs' Brewery, Ltd., 22 Blake St. ...	10	0	0
York & District Referees' Association	0	16	0
York Christadelphian Ecclesia, per W. H. Brooks ...	1	1	0
York Co-operative Society, Employees' Benevolent Fund	30	0	0
York Post Office Benevolent Fund	5	0	0
Yorshire Dyeware & Chemical Co., Ltd., Employees of	2	3	2
Yorkshire Women's Hockey Association, per Miss M. Swaby	0	10	6
Sundries	0	1	0
	£717	1	1

5. CORNER OF THE NEW DISPENSARY.

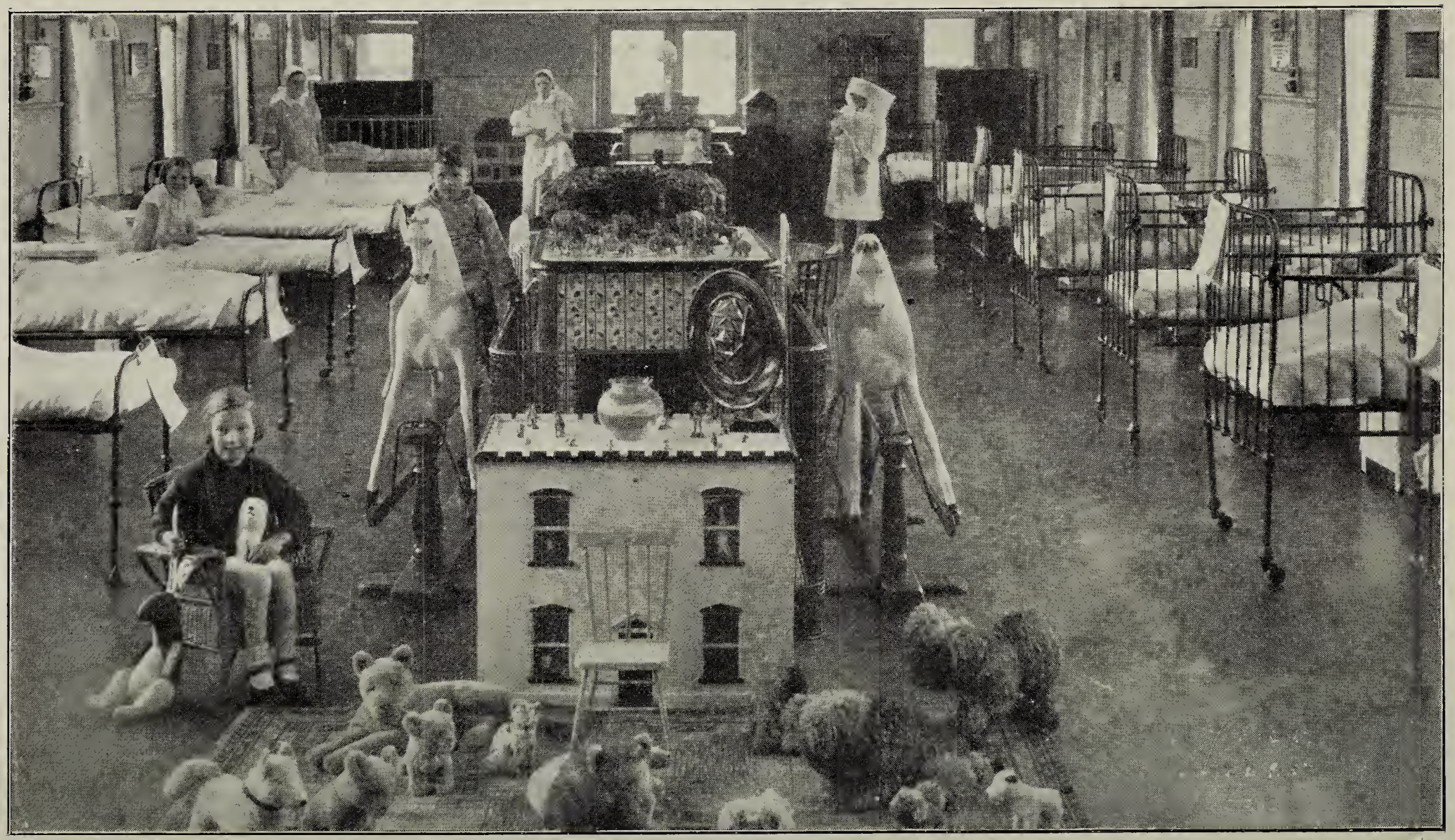

4. VICTORIA (CHILDREN'S) WARD.

BOX COLLECTIONS.

	£	s.	d.
Acomb Conservative Club	0	9	10
"Alice Hawthorn" Inn, Wheldrake	0	12	7
"Blacksmith's Arms," Huntington	0	3	3
"Black Swan," Norby, Thirsk	5	6	0
Border, S., & Co., Ltd.	1	1	1
Brown, Mrs., Gate Helmsley	0	17	0
Buttercrambe Bathers, per Lt.-Col. J. A. Brooke ...	7	19	4
Clifton Telephone Exchange	0	19	0
"Clock Inn," Parliament Street	0	18	11
"Coach and Horses," Nessgate	10	7	2
Connell, J. B., Goodramgate	0	10	0
Coverdale's, G., Sons, Ltd., Parliament Street ...	1	18	6
"Cross Keys" Inn, Penley's Grove Street	2	8	0
Devonshire Tea Rooms, Stonegate	1	0	5
Dodsworth (York), Ltd.	4	17	10
"Fleece Inn," Bishop Wilton	1	2	6
Fulford Conservative Club	3	12	0
Fulford Road Working Men's Club & Institute ...	0	12	0
"Grapes" Hotel, Tanner Row	0	6	4
"Grey Horse" Inn, Elvington	0	11	8
Hart & Co., Market Street	1	2	6
Knavesmire Bowling Club	3	7	0
Leak & Thorp, Ltd., Employees of	6	18	3
L.M.S. Office, York Station	1	10	8
Marshall, R. H., Monkgate	1	6	8
Minster Cafe, Goodramgate	1	12	7
Minster Stoneyard	7	0	6
Post Office, Blossom Street	0	2	7
"Queen's Hotel," Micklegate	9	5	2
"Rose and Crown," Lawrence Street	6	13	3
Saville, J., & Sons, Goodramgate	3	0	0
"Tiger" Hotel, Market Street	0	4	10
"Victoria" Inn, Railway Street	0	5	10
West, Walter, Ltd., Monk Bridge	0	14	6
Wood, Mrs., 7 Newton Terrace	0	4	5
York Conservative Club, St. Leonard's	17	18	9
Yorkshire Farmers', Ltd., Skeldergate	1	4	2
"Yvonne," Madame, Coney Street	0	11	1
Sundries	7	5	11
Hospital Boxes	290	19	6
	£407	1	7

MISCELLANEOUS COLLECTIONS.

	£	s.	d.
Ainsty Amateur Association Football League ...	7	3	1
Assembly Rooms, proceeds of Whist Drive and Dance, per T. E. Cuthbert	35	11	1
Bickerton Whist Drive and Dance, per the Misses J. and L. Young and H. Easton	4	16	0
Brooke Bond's Tea coupons	2	12	11
Bulmer Division North Riding Constabulary Whist Drive and Dance, per Inspector J. Hardy ...	11	5	0
Derwent Cricket League Hospital Cup Competition ...	21	10	0
Escrick and Deighton Club Carnival, per J. W. Dunn	3	10	0
Forest of Galtres Football Charity Cup Competition, per A. T. Green	4	17	3
Gray, G., The Vaughns, Askham Lane, Acomb ...	5	0	0
Grisdale, Mrs. J., Tollgarth, Dringhouses, Whist Drive	17	10	0
Helperby Cricket Collection, per J. P. Wharton ...	0	14	3
Knavesmire Bowling Club, per D. L. Harris ...	6	19	4
Lingcroft Gardens, proceeds from opening, per Mrs. Guy St. M. Palmes	1	15	6
L.N.E.R. Vegetable and Fruit Show, per J. W. Pearson and R. Tindale	16	17	6
Londesborough Park Clay Pigeon Shoot, per T. Swift	6	6	6
National Farmers' Union Whist Drive and Dance, at Sheriff Hutton	8	5	0
Oppington, H. F., Collection at Better Homes Exhibition	3	1	11
Orme Shield and Fearnley Cup Competition	7	7	0
Picture House, Coney Street, Sale of Book	1	10	0
Pocklington and District Cricket League	10	5	6
Pocklington Troop, Legion of Frontiersmen, per J. W. Curtis	2	15	6
Post Office Charity Ball, per the Head Postmaster York	2	2	0
Carried forward ...	£181	15	4

	£	s.	d.
Brought forward ...	181	15	4
Rockliff, Mrs., 35 Horner Street, Jubilee Collection	1	0	0
Scarcroft, Knavesmire and Hobmoor Allotment Show	2	2	0
Silver Paper, proceeds of sale	13	4	9
Sir James Hamilton Tennis Cup Competition ...	11	16	0
Strensall "Friend in Need" Society, per R. Hodgson	8	7	6
Sutton-on-Derwent Whist Drive and Dance, per Mrs. J. G. Beal	26	12	0
Tadcaster Amateur Dramatic Society, per E. A. Taylor	17	16	11
Tang Hall Senior School, per B. Birkett	2	5	6
Terrington Whist Drive, per Miss Butler	3	14	0
Turfite Golf Competition, per G. Picken	100	0	0
Ulleskelf and District Whist Drive and Dance, per E. Smith	5	0	0
Union of Post Office Workers, York Branch ...	13	0	0
Welburn Women's Institute, part proceeds of Garden Fete	5	10	0
Wheldrake School Managers, Social, per Rev. A. Speak	6	12	4
Wheldrake Social Evening, per Rev. A. Speak ...	3	0	0
York Amalgamation of Anglers, per S. Dale	40	0	0
York Amateur Operatic and Dramatic Society ...	75	0	0
York and Ainsty (South) Fox Hunters' Ball, per J. Grisdale	35	0	0
York and District Amateur Rugby League, proceeds of Hospital Cup Competition	9	16	5
York Hospital Cup Bowling Association	22	2	0
York Charity Cricket Cups Competition, per G. E. Hunter	20	0	0
York County Hospital Supporters' Club—			
Miscellaneous Collections	550	0	0
York Rugby League Match	153	7	6
Collection at Divine Service, at Bertram Mills' Circus	12	9	6
York Sportsmen's Hospital Fund, Concert in St. George's Hall	36	12	0
York Workpeople's Hospital Fund—			
Sundry Collections	22	2	0
Sundries	2	1	3
	£1,380	7	0

CONGREGATIONAL COLLECTIONS

RECEIVED FOR THE YEAR 1935.

	£	s.	d.
Acaster Malbis, per Capt. E. A. Raimes	2	[illegible]	9
Acaster Selby, per A. G. Jarrett	0	14	6
Acaster Selby & Appleton Roebuck, per A. G. Jarrett	1	19	5
Alne, per R. H. Colley	5	4	10
Ampleforth, per E. Skilbeck	3	8	6
Askham Bryan, per Rev. J. R. Gumley	6	0	0
Bickerton Church Room, per Rev. A. O'Brien Newenham	0	15	9
Bilton-in-Ainsty, per Rev. A. O'Brien Newenham ...	3	0	0
Bishopthorpe, per W. J. Simpson	2	17	0
Bolton Percy, per W. R. Weddell	6	0	0
Bossall, per Lt.-Col. J. A. Brooke	1	0	6
Brandsby, per Major R. S. Pearson	1	16	3
Bulmer, per Rev. G. O. Williams	1	5	0
Burnby, per The Rector and Churchwardens	1	11	5
Buttercrambe, per Lt.-Col. J. A. Brooke	1	10	7
Catton, per Rev. E. B. Hare	2	12	6
Christian Spiritual Church, York, per Mr. Lorriman	0	5	0
Cold Kirby, per Mrs. C. Wray	1	4	1
Colton, per E. M. Lawson-Smith	2	7	4
Copmanthorpe, per J. H. Smith	2	2	0
Coxwold, per F. Bradshaw	4	16	8
Crayke, per Rev. T. Catton	1	17	0
Deighton Grove Mission Room, per Rev. C. H. B. Troliope	1	1	10
Dringhouses, per J. L. Park	4	16	5
Dunnington, per G. Winter	4	0	0
Easingwold, per R. S. Smith	3	7	7
Elvington, per Miss C. Coates	2	17	6
Escrick, per Rev. C. H. B. Trollope	2	17	9
Fangfoss, per C. A. Simpson	3	9	4
Felixkirk, per A. J. Walker	2	0	0
Flaxton, per Rev. J. E. Farrow	5	0	0
Haxby, per W. F. Longford	2	2	0
Healaugh, per Canon R. H. M. Cooke	6	17	8
Heslington, per G. Nicholson	5	0	0
Huntington, per R. J. Wolstenholme	6	13	1
Huntington Methodist Church, per F. G. Nightingale	2	2	0
Kilburn, per Rev. A. J. Perkins	2	9	4
Carried forward ...	£109	4	7

	£	s.	d.
Brought forward ...	109	4	7
Kirby Wharfe and Ulleskelf, per A. Cutter	2	11	8
Londesborough, per Rev. H. I. Robinson	2	0	0
Long Marston, per Rev. F. Griffith-Jones	7	0	0
Malton Parochial Church Council, per H. R. Mann ...	3	0	0
Marton, per Rev. H. W. Smith	0	13	6
Myton-on-Swale, per J. Ramsden	8	7	0
Naburn, per L. Brooks	7	13	0
Poppleton, Nether, per R. C. Jubb	5	3	2
Poppleton, Upper, per S. Moody	5	9	9
Priory Street Wesleyan Sunday School, per Miss Laister	0	2	7
Rufforth, per Rev. H. H. Waddington	3	12	2
Sand Hutton, per Mrs. Abbey	1	16	10
Scackleton, per R. E. Clark	0	10	6
Scawton, per Mrs. C. Wray	1	10	8
Seaton Ross Methodist Church	0	5	6
Sheriff Hutton, per F. Carter	1	4	2
Shiptonthorpe, per Rev. N. Crawshaw	3	10	8
Skipwith, per Rev. W. Wainman	5	0	0
Stillington, per Rev. H. W. Smith	0	17	9
Stockton-on-Forest, per Mrs. Lloyd	8	11	10
Sutton-on-Derwent, per Rev. M. H. Pimm	2	0	10
Tadcaster, Hillside Methodist Church, per W. Hesp	1	1	0
Tadcaster, per Rev. J. Rowland Jones	9	0	0
Terrington, per Rev. B. S. Cockin	5	5	11
Thirkleby, per Rev. D. G. Evans	0	16	6
Thorpe Bassett, per Mrs. C. Grenside	0	10	0
Tockwith, per Rev. C. Hall	3	14	3
Wass, per Rev. A. J. Perkins	2	3	8
Westow, per The Hon. R. Foljambe	1	12	9
Wigginton, per Rev. K. J. L. Donald	2	2	6
Wighill, per W. Robinson	3	3	0
York Garrison Church, per Lt.-Col. F. C. Williams, M.C.	10	5	6
York Minster	20	0	0
	£240	1	3

CHRISTMAS COLLECTIONS, 1935.

	£	s.	d.
Bolton Percy, per Miss J. Woolcombe	3	[illegible]	0
Cawood, per Claude E. Anson	3	1	0
Hawnby, per Mrs. Wheldon	6	10	0
Huntington Methodist Sunday School, per G. Bell ...	7	3	0
Kilburn Methodist, per W. Thompson	2	2	0
New Earswick Methodist Sunday School, per A. Deighton	2	0	0
North Duffield, per Mrs. H. Young	4	6	0
Whenby and Dalby, per Miss J. A. Appleby	1	1	0
	£29	3	6

EMPLOYERS' CONTRIBUTIONS, 1935.

Marked thus (*) are also Annual Subscribers.

	£	s.	d.
Adams' Hydraulics, Ltd., Peaseholme Green	10	16	8
*Aitken, Hy., & Co., Micklegate	1	6	0
*Barron & Barron, 1 Minster Gates	1	14	5
Barton, G. E., Ltd., Goodramgate	6	10	0
*Bellerby, W., Ltd., Hungate	5	0	0
*Bleasdale, Ltd., Colliergate	13	4	11
Blundy, Clark & Co., Ltd., North Street	5	5	0
Cattley, Ernest, & Co., 52 Skeldergate	5	0	0
Crombies & Wilkinsons, Clifford Street	2	10	0
*Delittle, R. D., Promenade Road	1	19	0
Dove, W., & Sons, Parliament Street	5	0	0
Gray & Dodsworth, Duncombe Place	1	1	0
Hart & Co., Ltd., 15 Feasegate	1	0	0
Hodsman, J., & Son, 82/84 Eldon Street	1	1	0
*Hunter & Smallpage, Ltd.	3	3	0
Jackson & Clayton, Ltd., Goodramgate	5	0	0
*Marks & Spencer, Ltd.	7	18	0
Naylor, John, & Sons, Peter Lane	2	2	0
Oliver, Whitby C., & Son, 114 Micklegate	2	0	0
Pulleyn, Creer, & Co., 8 Coppergate	2	2	0
*Raimes & Co., Micklegate	6	10	0
Rowntree & Co., Ltd., The Cocoa Works	200	0	0
Shouksmith, J. H., & Sons, Ltd., 132 Micklegate ...	5	0	0
Story, Edwin, Ltd., 6 Blossom Street	2	2	0
*Tadcaster Tower Brewery Co., Ltd., George Street	12	14	3
Terry & Sons, Ltd., Bishopthorpe Road	150	0	0
Walker, J. H., & Co. (York), Ltd., Layerthorpe Bridge	2	2	0
Ware, Holtby & Procter	1	1	0
Whittaker & Sons (York), Ltd., Clifford Street ...	5	5	0
Wood, T. F., & Co., Ltd., 57 Skeldergate	5	0	0
Carried forward ...	£473	7	3

	£	s.	d.
Brought forward ...	473	7	3
Wright, R. A., & Co., Ltd., Cumberland Street ...	1	1	0
York Corporation, St. Leonard's	220	0	0
York County Savings Bank, St. Helen's Square ...	2	16	4
York Gas Company, Davygate	33	12	7
York Waterworks Co., Lendal Bridge	10	10	0
York Wine & Spirit Co.	2	2	0
Yorkshire Herald, Ltd., Coney Street	20	0	0
Total ...	£763	9	2

YORK HOSPITAL SUNDAY FUND

for 1935.

	£	s.	d.
Proportion of amount received by the Council of the Hospital Sunday Fund, collected in the various places of Worship	207	18	0
Special Donation from Mr. T. B. Hunter and Mr. R. Turnbull as Trustees of the late Mrs. Emily Fawcett, per Councillor Harrowell	100	0	0
	£307	18	0

PAYMENTS BY APPROVED SOCIETIES.

	£	s.	d.
Amalgamated Union of Shop Assistants, Warehousemen, and Clerks	1	19	0
East Yorkshire United Friendly Society	7	1	5
Grand United Order of Oddfellows	34	2	0
Independent Order of Oddfellows, Manchester Unity—			
Archangel Lodge	0	10	6
Blooming Bay Lodge	5	0	0
Hope Lodge	1	10	0
Loyal Percy Lodge	16	16	0
Loyal Rockingham Lodge	1	13	0
Mechanics' Lodge	6	6	0
Nelson Hope Lodge	2	5	0
Prince Albert Lodge	2	17	0
Rose Castle Lodge	4	10	0
Sandhutton Lodge	2	0	0
Wiltshire	2	2	0
Independent Order of Rechabites	7	7	0
National Independent Order of Oddfellows	1	8	1
Prudential Approved Society	239	16	0
Sheffield Equalized Independent Druids	2	3	6
United Ancient Order of Druids	0	5	8
United Ancient Order of Foresters	2	0	0
Yorkshire Rural Friendly Society	1	1	0
	£342	13	2

THE YORKSHIRE VOLUNTARY HOSPITALS COMMITTEE,

1st July, 1934, to 30th June, 1935.

Annual Subscriptions:—

	£	s.	d.	£	s.	d.
G. A. Clayton, Ulleskelf	1	1	0			
Mrs. J. Downs, Newton-on-Ouse ...	1	1	0			
Mrs. Mason Matthews, Crayke ...	1	1	0			
Rev. G. T. Shettle, Hunsingore ...	1	1	0			
H. E. Stubbins, Thornton Grange ...	2	2	0			
Mrs. C. Thwaytes, Burn Hall	1	1	0			
Hon. Hylda de Yarburgh Bateson ...	3	0	0			
				10	7	0

Parish Committees:—

				£	s.	d.
Bielby				4	2	0
Bubwith with District				25	10	0
Church Fenton				4	0	0
Everingham Church				0	15	6
Harswell Church Harvest Festival ...				1	5	4
Holme-on-Spalding Moor				10	12	0
Hunsingore Church Harvest Festival ...				4	15	0
Kexby Church				2	0	0
Kirbymoorside & District	23	0	0			
Harome Dance ...	3	10	0			
				26	10	0
Pickering & District				10	0	0
Sancton				3	0	0
Shiptonthorpe				7	0	0
Wressle				1	11	6
							101	1	4

Employers' and Workpeople's Contributions:—

	£	s.	d.	£	s.	d.
East Riding County Council Roadmen	14	10	11			
Firth, Blakeley, Sons & Co., Vulcan Ironworks, Church Fenton ...	4	4	0			
L. & N.E. Railway Employees at:— Barton-le-Street, Church Fenton, Escrick, Marston Moor, Riccall, Tollerton, Tadcaster, York ...	6	1	0			
J. R. Page, Corn Merchant, Tadcaster	2	15	0			
John Smith's Tadcaster Brewery Co., Ltd.	30	0	0			
Samuel Smith's Old Brewery Co., Ltd., Tadcaster	1	15	0			
Tadcaster Electricity Co., Ltd. ...	3	0	5			
				62	6	4
Total ...				£173	14	8

A LIST OF EXISTING BENEFACTORS,

WHO BY THE RULES OF THE HOSPITAL ARE LIFE GOVERNORS.

[THOSE MARKED * ARE ALSO ANNUAL SUBSCRIBERS.]

The Secretary will be much obliged if his attention is drawn to any inaccuracies or omissions that may appear in this List.

A.	£	s.	d.
Acomb Clubs' Whist Drives, (1930), per Mrs. Simpson, 4, Milner Terrace, Acomb	39	13	0
*Adam, The Hon. Mrs. Forbes, Escrick Park	35	10	0
Aga Khan, H.H., The Villa Coregia, Deauville	25	0	0
A York Old Blue Coat Boy, per Sir Wilfrid Thomson, Bt., J.P.	50	0	0
Agar, Joseph.....	21	0	0
Agar, Mrs. W. Talbot	21	0	0
Aikenhead, Mrs.	55	0	0
Allendale, The Right Hon. Viscount, Dilston, Corbridge-on-Tyne	75	0	0
Anderson, R. W., Coney Street	21	0	0
Anonymous (F.W.G.)	1,408	6	6
Anonymous (G.W.K.) Building Fund, 1933-34	100	0	0
Armstrong Oiler Co., Toft Green, per Ernest J. Mooney	30	0	0
Assembly Rooms Whist Drive and Dance, per T. E. Cuthbert—			
1919-1934	542	19	10
1935	35	11	1

B.	£	s.	d.
Bailey, Sir Abe, Bart., K.C.M.G., 38, Bryanston Square, London, W.	50	0	0
Ballantyne, Miss Violet, proceeds of 2 Dancing Matinees on behalf of the Linen Guild	294	10	0
Ballard, Mrs.	1,000	0	0
Barmby Moor, proceeds of Dances, etc.	171	10	0
Barmby Moor, Social and Dance, per Mrs. G. Richardson, Kimberley House (1929), £33 15s.; (1931), £20; (1933), £17 16s. 6d.	71	11	6
Barron, Mrs. M., Bleak House, Drighlington	45	0	0
Beal, Mrs. J. G., Sutton-on-Derwent, Whist Drives and Dances (1925) £33 10s., (1926) £22 10s., (1927) £33 4s. 6d., (1929) £20 6s., (1930) £27 0s. 0d.....	136	10	6
Belgian Wounded Soldiers' Committee, per Ald. Hy. Rhodes Brown, J.P., Hope Street	383	14	11
Bentley, Mrs. W. (the late) and Family, for the endowment of the Bentley Bed, per *Major W. W. Bentley	1,000	0	0
Birch, Wm., & Sons, Ltd., Building Fund, 1933-34	30	0	0
*Birks, E. A., J.P., West Garth, Acomb Road	60	10	0
Do. Building Fund, 1933-34...	25	0	0
*Bleasdale, Ltd., Colliergate...	102	10	0
Do. Building Fund, 1933-34..	52	10	0
Blundy, W. A., St. George's Place	210	0	0
Bootham Park Mental Hospital	21	0	0
Bright-Smith, Major Arthur W., 46 Clarenden Villas, Hove, Sussex	450	0	0
British Red Cross Society, "Our Day" Collection, 1920, per *Mrs. H. A. Watson, O.B.E., Escrick Park	75	0	0
Do. do. 1921, per Lady Lycett Green, Ashfield	50	0	0
Do. do. 1922, per Mrs. C. E. F. Turner, Sunnybank, Clifton	40	0	0
Do. do. Aberfordia District, 1920 (part proceeds), per Miss Hilda Brooksbank, Healaugh Old Hall, Tadcaster	35	0	0
Do. do. 1921, per Miss Hilda Brooksbank	34	9	5
Do. do. 1922, per Miss Hilda Brooksbank	21	0	0

	£	s.	d.
*Brotherton, C. F. R., Building Fund, 1933-34	142	17	0
Bubwith and District Collections, per A. Cameron, 1931	40	12	8
Do. do. 1932	31	11	6
Bugthorpe War Memorial Institute, Whist Drives and Dances, 1926-1927, per Rev. W. A. Hill	60	12	6
*Bulmer, Miss, 61 Union Terrace	21	0	0
Burridge, F. E., 1, New Walk Terrace	21	0	0
Bushell, Mrs. H., Melton House, Holgate Hill	21	0	0

C.

	£	s.	d.
Canterbury, His Grace The Archbishop of, Lambeth Palace	51	5	0
Catton, High and Low, Whist Drives, per J. H. Fridlington (1924)	66	0	0
Do. per Miss Gospel (1925)	38	0	0
Do (1926)	45	5	6
Do. per Rev. E. B. Hare (1927)	51	13	0
Do. per J. R. Gospel (1929)	52	5	0
Do. per A. Gilbertson (1930)	43	2	6
Do. (1931)	56	0	0
Do. (1932)	42	15	3
Do. (1933), per John Gilbert	34	16	7
Chapman, George, 28, New Walk Terrace	21	0	0
Children's League of Kindness, per Delittle, Fenwick and Co.	53	11	7
Cholmley, A. J., Place Newton, Rillington	21	0	0
Clarke, J. T., J.P., Copmanthorpe, Collections at Agricultural Shows	120	3	7
"Client, A," per Gray and Dodsworth, Duncombe Place	50	0	0
Coates, Miss, Helperby Hall	21	0	0
Concert, Guildhall, per C. H. Botwood, c/o *Sir R. Newbald Kay, 6, Blake Street, and E. H. Morgan	66	8	1
Concert, St. George's Hall, organised by Reginald Hunt (1930) per Miss I. M. Sharp, 11 Bewlay Street, A. Perkins, 24 Melbourne Street and G. M. Lofthouse, 23 Carrington Avenue	100	0	0
Cooke, T., and Sons, Ltd., Buckingham Works, per Alfred Taylor	200	0	0
*Cooke, Troughton and Simms, Ltd., Buckingham Works, per J. Simms Wilson	25	0	0
Do. do. per J. Linn	25	0	0
*Cooper, W., Dringthorpe	52	10	0
Cooper, W. (1932), for the endowment of the "John William and Emily Cooper" Bed	1,000	0	0
Copmanthorpe, Whist Drive and Dance, per H. Blake	31	0	0
Cowling & Swift, Building Fund, 1933-34	25	0	0
*Craig, J. G., F.R.C.S.	26	5	0
Craven, M. A., and Sons, Ebor Confectionery Works, per Councillor H. McArdle	325	0	0
*Crombie, Norman T., Haverford, Clifton	21	0	0

D.

	£	s.	d.
Dawson, Mrs., Brook Hall, Tadcaster	21	0	0
Delittle, W., 6 Railway Street	21	0	0
*Dent, Major J. W., Ribston Hall, Wetherby	105	0	0
*Deramore, The Right Hon. Lord, Heslington Hall	258	15	0
Do. Building Fund, 1933-34	100	0	0
Deramore, Lady	21	0	0
Derwent Cricket League Hospital Cup Competition, per W. Spink, 17 Elm Crescent, Heworth, and J. Crowe, Stockton-on-Forest, 1927-1933	236	17	6
Do. 1935	21	10	0
Dickenson, Mrs. J. Y., 59 Huntington Road	21	0	0
Dickinson, T. Rusholm (Legacy), per *A. E. Soulby, Woodlands, Malton, and Rev. J. B. Unthank, Tockwith Vicarage	500	0	0
*Dove, Wm., Esq., Pinehurst, The Mount	51	1	0
*Dove, Mrs. Wm., do.	176	0	0
Dove, Mr. and Mrs. Wm.	150	0	0
Dove, Mr. and Mrs., for the endowment of the "William and S. Adelaide Dove" Bed, 1932	1,000	0	0
Dugdale, Mrs., Crathorne, Yarm	75	0	0
Dugdale, J. Lionel, Crathorne, Yarm	25	0	0

	£	s.	d.
*Dunnington-Jefferson, Lieut.-Col. J. A., D.S.O., Thicket Priory	25	0	0
*Dyson, J. W., Belmont, Hempland Lane	31	0	0

E.

	£	s.	d.
Ebor Hospital Workers' Committee, per J. Green, 334 Burton Stone Lane, and J. F. Cox, 24 Falsgrave Crescent	64	0	0
Ellesmere, The Right Hon. The Earl of, Stetchworth Park, Newmarket	25	0	0
Elmhirst, Mrs. H. J., Elvington, proceeds of Fete	50	0	0
Elsworth, W. T., 25, Nunthorpe Avenue (representative of the Cyclists of York)	121	19	0
Evelyn, Mrs., Sycamore Inn, Clifton	28	1	0

F.

	£	s.	d.
Fancy Dress Ball, per Lady Thynne	200	0	0
*Ferguson, Dr. M. D., 1, St. Peter's Terrace	21	0	0
Fielden, Captain J., J.P., Grimston Park, Tadcaster	175	0	0
Fitzmaurice, Mrs. T., 24, Coney Street, proceeds of "A Little Event"	30	0	0
Flaxton Rural District Council, Princess Mary Wedding Gift Fund, per Thos. Harrison, J.P., Overton Manor, Skelton	31	7	6
Fox, Ald. A. Richmond, J.P., Havesthorpe, Holgate	21	0	0
Fox, M. R., and Sons, per E. W. Fox, Thornleigh, Stockton Lane	21	0	0
Fox, Wm., 64, Wigginton Road	25	0	0
*Furness, the Right Hon. Viscount	50	0	0

G.

	£	s.	d.
Gayner, Mrs. J. S., Hall Cottage, New Earswick	70	10	0
*Gostling, G. W., M.B., Bootham	92	0	0
Do. Building Fund, 1933-34	52	10	0
Gostling, Dr. J. H., Bootham	25	0	0
Grand Yorkshire Flower Show and Gala Association (1932), per Ald. J. B. Inglis	35	0	0
Gray, Mrs. E., J.P., Theatrical Fund Committee	94	0	0
Granger, Lady	520	0	0
Green, D. Lycett, Middlethorpe Manor	45	0	0
*Green, Sir E. Lycett, Bart., Ashfield	124	10	0
*Green, F. D. Lycett, c/o E Green & Sons, Ltd., Wakefield	25	0	0
Gregson, Mrs., Warden Law, Houghton-le-Spring Co. Durham	26	5	0
Grimthorpe's Charity, Trustees of Lord, per F. Beal, St. Albans, Herts.	850	0	0
Gunter, Mrs. Jas.	25	0	0
*Gunter, R. G., Building Fund, 1933-34	69	15	0

H.

	£	s.	d.
*Halifax, the Rt. Hon., the Viscount, 88 Eaton Square, London, S.W.	25	0	0
Do. Building Fund, 1933-34	50	0	0
Hall, C. O., Settrington House, Malton	50	0	0
Harewood, The Rt. Hon. The Earl of, Building Fund, 1933-34	50	0	0
H.R., In Memoriam, by his Widow	100	0	0
Harrison, Mrs., Thorncroft, Pocklington, proceeds of Concerts, Whist Drives, Dances, etc.	105	14	4
Harrison, Ald. Christopher, J.P., The Oval, Harrogate	130	10	0
*Hayler, E. C. B., 21 Vernon Road, Harrogate	27	2	0
Haxby Road Old Scholars' Association, per Edward Atkinson, 16, Ancroft Street; Harold Simpson, Holt Cottage, Burton Lane; and Walter Robson, Hillcrest, Huntington (1931)	115	7	1
Haxby Whist Drive and Dance (1927), per R. Abel, Haxby	33	0	0
Do. do. (1931)	23	10	0
Do. do. (1933)	20	0	0
Haxby and Wigginton Whist Drive and Dance (1929), per G. W. Routledge and R. Abel	30	14	0
Hazell, Mr. and Mrs. J., 74, Bishopthorpe Road	50	0	0

	£	s.	d.
Helmsley Hospital Picnic Committee (1932)	35	0	0
Do. do. (1933)	25	0	0
Hepworth, Major Williams, Midford Castle, near Bath	30	0	0
Hepworth, Mrs., Midford Castle, near Bath	28	3	0
*Herbert, Mrs., Upper Helmsley Hall	100	0	0
*Heslop, G. A., 19 Wentworth Road	25	0	0
Hill, E. H., The Lodge, Huntington, Building Fund, 1933-34	25	0	0
Hill, Rev. J. K., of China, per J. R. Hill	21	0	0
Hill, J. R., Walnut Villa, Heworth	21	0	0
Hodgson, Norman, 10, Clifton Dale	25	0	0
Holdsworth, Mrs. Kelly, Trustee of the late:—Captain J. D. Daintree, R.N.	1,000	0	0
Hood and Upton, Drs., Castlegate House	25	0	0
*Horner, T. C., J.P., Riccall	31	10	0
Hudson, John Clarence, The Trustees of the late, per Taylor, Kirkman and Co., Solicitors, 8, John Dalton Street, Manchester	100	0	0
*Hughes, G. S., F.R.C.S., St. Leonard's	46	0	0
Do. Building Fund, 1933-34	52	10	0
Hunt, J. J., Ltd., Spurriergate	25	0	0
*Hurst, Arthur, East Lodge, St. Peter's Grove	121	10	0
Do. Building Fund, 1933-34	25	0	0
Hutchinson, C. W., Galtres Grove, Building Fund, 1933-34	300	0	0
Hutchison, Percy, proceeds of two performances of "The Luck of the Navy" at the Theatre Royal (1918)	250	0	0
Do. do. Collection and donation, Theatre Royal, 1919	80	0	0

I.

	£	s.	d.
*Inglis, Mrs. J. B., Rose Bank, The Mount, Fees paid by the public to view the City Plate on the occasion of the visit of H.R.H. the Prince of Wales (1923)	229	1	9

J.

	£	s.	d.
Jalland, Miss, Mount House	22	1	0
Jenyns, Miss, The Beeches, Dringhouses	21	0	0
Jockeys' Football Match and Donkey Derby, per J. Blackburn, Moor End, Dringhouses; H. Hayhurst, 29, Scarcroft Hill; R. H. Moore, 31, Scarcroft Hill; E. Powell, Wensley House, St. Peter's Grove; G. Walker, 39, Millfield Road (1928)	359	10	10
Do. per W. P. Sykes (1930)	60	0	3
(1932)	50	5	3
*Johnson, Ben, & Co., Micklegate (1929)	21	0	0
Do. do. (1931)	151	1	11
Johnson, Rev. W., Collection at Wath	120	0	0

K.

	£	s.	d.
*Kay, Sir R. Newbald, Townshend House	21	0	0
Kaye, J. H., Strensall, proceeds of Standard Car Competition (1923)	50	0	0
Kirby, Geo., Clifton (proceeds of Military Tournament)	21	0	0
*Kirby, Lt.-Col. W. L., D.S.O., J.P., The Yorkshire Club, York	21	0	0
*Kirk, G. W., The Kloof, Poppleton	21	0	0

L.

	£	s.	d.
Latimer, J. T. Wood, J.P., 18, Cope Street, Dublin	21	0	0
Lawley, The Hon. Sir Arthur, G.C.S.I., G.C.I.E.	35	0	0
Lawson, F., 56, Scarcroft Hill, part proceeds of Post Office Concert, 1917	50	0	0
*Lawton, W. Louis, O.B.E., J.P., Copmanthorpe Manor	21	0	0
*Leak and Thorp, Ltd., Coney Street, per W. Collinson	117	0	0
*Leconfield, The Right Hon. Lord. Petworth	100	0	0
Lisle, Lieut.-Gen. Sir Beauvoir de, Officers, N.C.O.'s and Men, XVth Corps	99	12	6
Lloyd, Mr. G. W. (the late) and Mrs. Lloyd, Stockton Hall	50	0	0

	£	s.	d.
Lord Mayor's Children's Fund, part balance on winding up (1923), per G. W. Dodds, 27 Millfield Road	25	0	0
Lowther United Football Club (1922)	27	11	2
Lumley, The Hon. Mrs. C. E., Building Fund, 1933-34	25	0	0

M.

	£	s.	d.
Macdonald, Dr. Peter, Ouselea	75	0	0
Macdonald, Dr. and Mrs., Building Fund, 1933-34	25	0	0
Masonic Service, All Saints' Church, Pavement, 1918, per W.M., York 236 Lodge	31	10	0
Do. do. 1919, per W.M., Eboracum Lodge	31	10	0
Do. do. 1920, per W.M., Agricola Lodge	31	10	0
Do. do. 1921, per W.M., Albert Victor Lodge	31	10	0
Medical Board, The, York County Hospital, per *G. Wilfrid Gostling, M.B.	50	0	0
Do. do. per Noel L. Hood, M.D.	223	0	0
Do. do. per G. W. Micklethwait, M.D.	100	0	0
Do. do. (1923), per Dr. H. E. Bateman	300	0	0
Do. do. (1925), per Dr. Norah Kemp	156	4	2
Do. do. (1927)	130	0	0
Do. do. (1929)	166	10	4
Do. do. (1930)	394	6	8
Melrose, James, Exors. of the late	60	0	0
Midland Railway Ambulance Corps Good Friday Concerts for 1903, per *G. W. Wright, 14 Moss Street	35	0	0
Do. do. for 1905, per W. Singleton, 9, Adelaide Street	46	5	0
Mid-Yorkshire Institute, Whixley, proceeds of Entertainments (1927)	40	12	3
Midland Railway Ambulance Corps Good Friday Concerts, 1910 balance of fund remaining on the winding up of the series of Good Friday Concerts, per S. Seal (the late) and *G. W. Wright	25	11	0
Mills, F. C., J.P., Stone's Wood, Limpsfield, Surrey	119	0	0
Monk Fryston & Hillam Hospital Fund Committee, per J. W. Beaumont, Monk Fryston	132	0	0
Montagu, F. J. O., J.P.	50	0	0
*Morrell, Ald. J. B., J.P., Burton Croft	29	0	0
Morrell, Ald. and Mrs., Building Fund, 1933-34	50	0	0
Mountgarret, The Rt. Hon. The Viscount, Building Fund, 1933-34	100	0	0

N.

	£	s.	d.
*Newbald, R. W., Scarcroft Road	25	0	0
North Riding Police Benevolent Fund, per the Chief Constable, Northallerton	20	10	0

P.

	£	s.	d.
*Parker, The Hon. R., 35, Beaufort Gardens, London, S.W.	31	0	0
Do. Building Fund, 1933-34	25	0	0
*Payne-Gallwey, H., J.P., Askham Bryan Hall	85	0	0
Petch, R., J.P., M.D.	70	14	0
Poad, J. R., 52 Bootham	81	0	0
Pocklington Voluntary Hospitals Committee, per Mrs. C. Hotham, The Pavement, Pocklington, and A. Skinner, Wold View, Pocklington	82	10	0

R.

	£	s.	d.
Radcliffe, Thos. (the late), per Miss Elizabeth Radcliffe, Brandsby	30	0	0
*Raimes & Co., Micklegate	25	0	0
Richtering, Mrs. O., Sutton-on-Derwent, proceeds of Whist Drives and Dances	81	0	0
*Riley-Smith, Captain W., Toulston, Tadcaster	760	0	0
Do. part proceeds of Revue (1926)	39	8	6
Do. do. (1928)	50	15	9
Do. Building Fund, 1933-34	500	0	0
Riley-Smith, Captain and Mrs., Toulston	100	0	0
Robinson, Major F. Aidan, Aldersyde	21	0	0

	£	s.	d.
Robinson, Mrs. F. Aidan ...	21	0	0
Robinson, Major and Mrs. F. A., Dringhouses, Building Fund, 1933-35	50	0	0
Rothschild, Anthony de, New Court, St. Swithen's Lane, London, E.C. 4	50	0	0
*Rowntree, Arnold S., Chalfonts	125	0	0
Do. Building Fund, 1933-34...	52	10	0
*Rowntree and Co., Ltd., York	775	0	0
*Rowntree, Mr. and Mrs. B. Seebohm, The Homestead ..	45	0	0
*Rowntree, Mr. and Mrs. T. H., Clifton Lawn	25	0	0
Rowntree, Joseph S., Low Hall, Scalby, Scarborough	26	15	0
*Rymer, E. J. L., J.P., West Bank, Heworth	581	0	0
Do. Building Fund, 1933-34..	25	0	0
Rymer, H. V., J.P., 12, Park Place	21	0	0
Do. Building Fund, 1933-34..	25	0	0
*Rymer, Matthew, 53, Stonegate	21	0	0

S.

	£	s.	d.
St. John Ambulance Assoc., (York District V.A.D.), per *Mrs. H. A. Watson, O.B.E., Escrick Park	1,000	0	0
S.D.R.S.D.	255	0	0
*Seale, W., 51 Low Petergate, Building Fund, 1933-34	100	0	0
S. F.	50	0	0
Seaton Ross, Whist Drive and Dance (1927), per Mrs. H. Moore	34	1	0
*Shann, Fredk., J.P., Farnham, Knaresborough ...	42	13	0
Shann, George, Davies Hotel, Brompton Square, London...	100	0	0
Sharp, Geo., J.P., Riversleigh, Scarcroft Road	56	10	0
Shaw, Mrs. E., O.B.E., J.P., Building Fund, 1933-34	25	0	0
Silver Foxes Exhibition, per F. N. Blanshard, c/o Myers & Burnell, Davygate, and E. H. Jacques, Heslington...	65	0	0
Smith, Lady Barbara	25	0	0
*Smith, Samuel, Ltd., The Old Brewery, Tadcaster, Building Fund, 1933-34	200	0	0
*Smith's Tadcaster Brewery Co., John, Tadcaster	300	0	0
Society of Friends, Yorkshire Quarterly Meeting, per G. H. Mennell	35	3	0
Stewart, Major P. M., Burnby Hall, Pocklington	75	15	0
*Stobart, Mrs. Hugh, Middlethorpe Hall, Building Fund, 1933-34	25	0	0
Strensall British Legion, per F. J. Sollitt (1929)	32	18	7
Swaine, Miss C. E.	21	0	0
Swankers' Club, The (Ebor Lodge), per the Prov. Grand Swanker, J. B. Clarke	31	10	0
*Swift, Mrs. H. L., 17 Clifton	21	0	0
Syme, Mrs. J. Stuart, Ivyholme, Holgate Hill	21	0	0

T.

	£	s.	d.
*Tadcaster Tower Brewery Co., per F. O. Scott	626	5	0
Do. Building Fund, 1933-34..	210	0	0
*Terry, J., and Sons, Ltd., Clementhorpe	50	0	0
Do. Building Fund, 1933-34...	105	0	0
*Terry, Ald. Sir F. W., Old Nunthorpe	250	0	0
Do. Building Fund, 1933-34...	100	0	0
*Terry, Noel, Goddards, Dringhouses	21	0	0
*Tetley, Joshua, and Sons, Ltd., Leeds	50	0	0
Thackwray, Mrs., Acomb Road	100	0	0
do (1932)	100	0	0
Do. Building Fund, 1933-34...	200	0	0
Thirsk, Miss E., Voluntary Hospitals Committee, Holme-on-Spalding-Moor	21	0	0
Thirsk, Whist Drive and Dance (1929)	121	0	0
Thynne, Lady:—			
Cot Fund 85 0 0			
Locker Fund 36 0 0			
———	121	0	0
*Thompson, Mr., the late, and Mrs. Richard, Dringcote ...	25	0	0
Thomlinson, M., Wighill	21	0	0
*Thomson, Sir Wilfrid, Bt., and Lady Thomson, Old Nunthorpe	130	0	0
Todd, Lady Forster, The Limes, Heworth	200	0	0
Tollerton Whist Drive and Dance, per J. E. Webster (1928)	45	10	0
Do. do. (1929)	41	10	0
Do. do. (1933), per Mr. and Mrs. Webster	64	17	2

	£	s.	d.
Turfites' Golf Competitions (1931), per George Picken, 2 Ashley Avenue, Epsom ...	45	10	0
Do. do. (1932)	100	0	0
Do. do. (1933), per Messrs. Eastwood & Wray	72	15	0
Do. do. (1934), Building Fund	94	10	0
Do. do. (1935), per G. Picken and W. Wray, Towering House, Mount Parade, Harrogate	100	0	0
Turner, G. M.	25	0	0
Turner, Dr. R.	66	7	0

V.

	£	s.	d.
Vestey, The Hon. G. E. and Mrs., Warter Priory.....	21	0	0
Do. Building Fund, 1933-34...	25	0	0

W.

	£	s.	d.
Wales, Mrs., Westholme, Filey	21	0	0
Walker, Edward, J.P., 1 West Bank Terrace, Acomb Road	50	0	0
Walker, Lady	50	0	0
*Walker, Walter, Albany House, Scarcroft Road	25	0	0
*Walker, William, Cliffe Lodge, Hotham	25	0	0
Wardle, T. Livesey	21	0	0
Warner, I., 3, St. Sampson's Square, in memory of the late C. J. Melrose	21	0	0
Waterhouse, Miss E. M., Husthwaite	51	0	0
*Watson, Mrs. A., Bishopthorpe Garth	25	0	0
Do. Building Fund, 1933-34...	25	0	0
Wernher's, Sir Harold A., Charitable Trust, 1 London Wall Buildings, London ...	25	0	0
West Riding Area, proceeds of Concert (1923), per The D.A.A. and Q.M.G., 8 St. Leonard's	223	2	5
West Riding of Yorkshire Constabulary, Division Sports Club, Tadcaster	30	0	0
Do. Compassionate Fund	5	0	0
Wharton, Colonel W. H. A., Skelton Castle	225	0	0
*Wilkinson, Col. G. Eason, D.S.O., J.P., Dringhouses Manor	21	0	0
Do. (1932), for the endowment of the "Hon. Caroline Wilkinson" Cot	500	0	0
Wilson, George, O.B.E., Linton Lodge	292	16	0
Wilson, T., Sons, and Co., Ltd., Hull	50	0	0
Woolavington, The Right Hon. Lord, Knockando House, Knockando, Morayshire	105	0	0
"World-wide Traveller's thanks for merciful voidance of accidents"	25	0	0
Wright, Samuel, 12 Coney St.,	25	0	0

Y.

	£	s.	d.
York Amateur Operatic and Dramatic Society, proceeds of Amateur Operatic Performances, 1903	27	0	0
Do. do. 1904	152	14	0
Do. do. 1905	24	3	0
Do. do. 1906	100	0	0
Do. do. 1907	90	0	0
Do. do. 1908	50	0	0
Do. do. 1909	60	0	0
Do. do. 1921	210	0	0
Do. do. 1922	90	0	0
Do. do. 1923	75	0	0
Do. do. 1924	100	0	0
Do. do. 1925	198	10	11
Do. do. 1926	211	18	2
Do. do. 1927	100	0	0
Do. do. 1928	250	0	0
Do. do. 1929	300	0	0
Do. do. 1930	225	0	0
Do. do. 1931	150	0	0
Do. do. 1932	207	0	0
Do. do. 1933	253	9	8
Do. do. 1934	277	14	4
Do. do. 1935	75	0	0

GOVERNORS.

R. A. Elsworth.
F. W. Bean.
F. W. Wilson, 9, Hope Park Terrace, Edinburgh.
E. Gofton, 18, Grosvenor Terrace.
G. W. Stabler, 10, Almond Grove, New Earswick.
C. M. Muskett.
Frank Savage, 4, South Parade.
Mrs. Alfred Cowman.
G. A. Potter-Kirby, 8, St. George's Place.
Geo. Jackson, 3, Bishopthorpe Road.
T. E. Batty, 18, Wentworth Road.
H. H. Dryland, Grosvenor Terrace.
L. Holderness.
L. R. Avery, St. George's Place.
H. Stanley Thorpe, Greenacres, Dringhouses.
J. N. Blenkin, 39, Bootham Crescent.
G. S. Bellerby, Homeleigh, The Mount.

	£	s.	d.
York Amateurs, Company of (1925), per B. Dodsworth, Bishopthorpe	43	0	0

	£	s.	d.
York and Ainsty Fox Hunters' Ball (1925), per the late Dr. J. A. Benson	50	0	0
Do. do. (1926)	50	0	0
Do. do. (1927)	50	0	0
Do. do. (1928)	45	0	0
Do. do. (1929)	20	0	0
Do. do. (1931)	16	0	0
Do. do. (1932)	30	0	0
Do. do. (1933), per Col. H. Rhodes	40	0	0
Do. do. (1934), per *J. Grisdale	40	0	0
Do. do. (1935)	35	0	0
York and District Adult School Union War Prisoners' Christmas Fund, per E. Hall, 10, Knavesmire Crescent	52	11	11
York and District Amalgamation of Anglers, proceeds of the John Smith's Hospital Cup Fishing Competition (1923), per S. Dale, 6, Newton Terrace, and D. Langstaffe, 44, Garth Terrace	104	6	6
Do. do. (1924), per J. Lockwood, 6 Alne Terrace, Heslington Road	95	0	0
Do. do. 1925, per J. W. Wiggins, Peaseholme Green, and W. D. Quinn, 23, Moss Street	88	0	0
Do. do. 1926, per G. W. Simpson, 9, Dewsbury Terrace, Priory Street, and A. Bell, 2, Cecilia Place, Holgate Road	90	0	0
Do. do. (1927), per J. R. Martin, 14, Hampden Street, and James H. Steel, 95, Walmgate	105	0	0
Do. do. 1928, per R. Martin, 40, Kyme Street, and P. Spink, 14, Howe Hill Road	105	0	0
Do. do. (1929), per E. Watson, 24 Park Cres., & S. Stimpson, Kingston Hotel, Tanner Row	105	0	0
Do. do. (1930), per J. Grosert, 5 Fetter Lane, and A. Walker, 85 Grosmont Terrace, Poppleton Road	85	0	0
Do. do. (1931), per W. Powell, 15, Darnborough Street; and A. Newey, 5, Teck Street	80	0	0
York and District Amalgamation of Anglers (1932), per E. W. Jones, 68 Lowther Street and S. Thompson, 8 Dundee Street	75	0	0
Do. do. (1933), per H. Martin	40	0	0
Do. do. (1934), per F. W. Sollitt	40	0	0
Do. do. (1935), per J. Gibson, 87 Lowther Street	40	0	0
York and District Dairymen's Association, proceeds of Whist Drive (1921)	86	11	4
York and District Rugby League and Intermediate Union, Cup and Pig Competition (1927), per J. T. Thompson, 26, Lansdowne Terrace	40	0	0
York Butchers' Association (1926), per J. J. Spence, 34, Clarence Street; J. Watson, 96, High Petergate, and A. Freer, 136, Walmgate	151	13	6
Do. do. (1927), per A. W. Aspinall, 38, The Shambles	50	0	0
York Butchers' Association (1928)	26	5	0
Do. do. (1929), per J. G. Linfoot, 72 Low Petergate	52	10	0
Do. do. (1930)	30	0	0
Do. do. (1931)	20	0	0
Do. do. (1932)	12	10	0
York Butchers' Week, per W. Audin, 38, Layerthorpe, and J. G. Linfoot, 14 Shambles	600	0	0
York Central Conservative Club	34	0	0
York Central War Savings Committee, per W. M. Temple, Rothesay, Wetherby Road, Acomb	50	0	0
York Charity Bazaar, per Sir Wilfrid Thomson, Bt., J.P., Old Nunthorpe	25	0	0
York City Football Association Charity Cup Competition, per A. Lumley, 52, Clifton Road, Darlington	37	7	0
Do. do. per J. Haxby, 51, Lindley Street	100	0	0
Do. do. 1923, per J. Wheatley, 24, Wood Street, Heworth	110	0	0

	£	s.	d.
York City Police Charity Dance, per P.C. R. E. Moore, Barbican Road ...	36	13	6
York Co-operative Employees' Benevolent Fund, per H. E. Gossop (1933)	30	0	0
Do. do. (1934)	30	0	0
Do. do (1935)	30	0	0
York County Ball Committee (1924), per *Lieut.-Colonel W. L. Kirby, D.S.O., J.P., The Yorkshire Club	50	0	0
York County Hospital Cricket Cup Competitions (1930) per H. F. Storey, 7 East Mount Road	35	0	0
Do. do. (1931) per W. R. Kirby, 1, Albemarle Road	35	0	0
Do. do. (1932), per G. E. Hunter, 23 Bewlay Street	45	0	0
Do. do. (1933), per W. Rafton, 9 Darnborough Street	35	0	0
Do. do. (1934), per R. W. Kirby	35	0	0
York County Hospital Gala Committee, proceeds of Concert (1931), per L. Lancaster, 10, Fire Station	51	7	9
Do. do. (1932) ...	20	0	0
York County Hospital Supporters' Club (1928), per H. J. Horsley, Station Master, Harrogate; G. Battrick, 10 Scarcroft Hill; L. Smith, 194 Bishopthorpe Road; R. Davison, 42, Marygate; E. Edwards, 4, Falconer Street; E. C. Sharp, 18, Mill Lane; J. T. Merchant, 130, Haxby Road; H. C. Harvey; J. G. Bruce, 84, Albemarle Road; E. Beavis, 33, Willis Street; G. Irving, 1, Escrick Terr., Fishergate; W. Wreglesworth, 69, Stamford Street; J. Lindsay, 91 Clarence St.; A. E. Foulds, 50, Upper Newborough Street; R. Fawcett, Nun Mill Street; H. Thompson, 2, Bewlay Street	1,000	0	0
York County Hospital Supporters' Club (1929), per Mrs. W. Iddison, 14 Garth Terr.; Mrs. H. Foster, 3 Acomb Rd.; Mrs. Keech, The Minster Inn, Marygate; F. Hornby, 22 Surtees St.; F. Martin, 13 Agar St.; G. Vipas, 1 Fern St.; R. C. Horner, Black Lion Hotel, Thirsk; J. Fowler, 34 Lord Mayor's Walk; Reginald Hunt, Aldwark; J. Westland, 35 Nunthorpe Rd.; J. Brimelow, 2 South Crescent, Thirsk	1,000	0	0
Do. do. (1930), per Mrs. Hopwood, Coach and Horses Hotel, Nessgate; Basil Brown, Danesfort, Clifton; C. Wilson; S. Harrison, 15 Scarcroft Rd.	1,000	0	0
Do. do. (1931), per J. F. Dunning, Black Swan Hotel, Norby, Thirsk; T. Kent, 11 Bowes Avenue, Tang Hall, York; A. Sharp, 11 Bewlay Street, York ...	1,100	0	0
Do. do. (1931), proceeds of Boys' Hospital Cup Football Match, per F. E. Featherston, 18 Earlsborough Terrace	38	3	1
Do. do. (1932), per Mr. W. Harrod, 59 Chatsworth Terrace; Mr. W. S. Laley, 39 Penley's Grove Street; Misses Ellen and Sarah Perkins, 24 Melbourne Street; Mr. G. Parkinson, 47 Severus Ave., Acomb	1,052	4	0
Do. Schoolboys' Football Match, Hull v. York (1932)	26	12	0
Do. proceeds of Rugby League Match (1932), per H. E. Colman, Water End, Clifton; G. Kirk, The Knoll, Poppleton; J. W. Whisker, 78 Knavesmire Crescent	160	12	0
Do. proceeds of Rugby League Match (1933), per W. Hope, 32 Sycamore Terr.; A. Oxtoby, Gormire, Dringhouses; M. A. Rosser, Bowling Green Inn	236	16	6
Do. proceeds of Rugby League Match (1934)	176	0	9
Do. proceeds of Rugby League Match (1935)	153	7	6

	£	s.	d.
York County Hospital Supporters' Club, Balance of Endowments of Sir John J. Hunt Cot (1933)	372	19	0
Do. Endowment of 2nd Sir John J. Hunt Cot (1933)	500	0	0
Do. (1934), per A. Hardgrave, 55 Monkgate; C. W. Robinson, 24 St. Oswald's Road; G. M. Backhouse, Knavesmire Hotel	250	0	0
Do. (1934) Building Fund	250	0	0
Do. (1935), per J. E. Cole, 97 Hull Road; Mrs. Musgrove, 17 Walney Road; H. Hawkins, Sutton, Thirsk; W. H. Craven, 30 Clarence Street; J. Rosenfield, 49 Petergate	562	9	6
York Cycle Traders, proceeds of Competition (1924), per W. Benson, 51, Lowther Street	33	0	0
York Equitable Industrial Society, Ltd.	173	15	0
York Female Friendly Society, Additional Benefits Fund, per Mrs. Edwin Gray, J.P., Gray's Court	105	0	0
York Friendly Societies' Medical Association, per H. A. Freeman, Carr Lane, Acomb	53	0	0
York Gas Co., Davygate	130	0	0
Do. Building Fund, 1933-34	105	0	0
York Girl Guides' Pageant (1924)	40	0	0
York Hospital Cup Bowling Association, 1918-1934	3,290	16	0
Do. (1935)	22	2	0
York Military Tattoo, part proceeds (1926)	1,500	0	0
Do. do. (1929)	1,400	0	0
Do. do. (1932)	950	0	0
Do. do. (1933), per the Lord Mayor	1100	0	0
York Motor Club Speed Trials (1923), per E. G. Walker, Little Stonegate	63	0	4
Do. do. (1924-25) per F. Wright, Blake Street	41	9	10
Do. do. (1926)	37	3	0
Do. do. (1927), per Thos. Harwood, Bootham	33	3	8
Do. do. (1928), per G. A. Reed, 26 Blake St., and R. B. Russell, 42 Micklegate	60	0	0
Do. do. (1929)	31	5	0
Do. do. (1930), per Mrs. S. Clay, 8, Bootham Terrace	40	3	0

	£	s.	d.
York Picture House, Coney Street, proceeds of Matinee Performance (1922), per L. Holderness	41	7	6
York Ping Pong Tournament, per Graham Craig, The White House, Harleston, Norfolk	29	4	0
York Post Office Benevolent Fund, (1920), per A. Bell	21	0	0
Do. do. (1921), per Noel H. Beck	21	0	0
Do. do. (1922)	15	15	0
Do. do. (1923), per Sidney Dickson	21	0	0
Do. do. (1924), per A. Shilleto	21	0	0
Do. do. (1925), per H. J. Lazenby	21	0	0
Do. do. (1927)	35	0	0
Do. do. (1929)	15	0	0
Do. do. (1931)	20	0	0
Do. do. (1932)	25	0	0
York Post Office, Postal, Telegraph, Telephone, Indoor and Outdoor Staffs, and Sub-Postmasters and Staffs (1923), per Caleb Oakley, 33 Grosvenor Terrace	36	15	0
*York Race Committee, per Reginald Teasdale	365	10	0
York Sportsmen's Hospital Fund (1924), per Coun. J. W. Dow, O.B.E., St. Olave's Road	50	8	1
Do. do. (1925) per C. Martin; L. F. Lonsbrough, 69 Gillygate; F. T. Cleveland, The Kiosk, Lendal, and H. Dale, 50 Melrosegate	200	0	0
Do. do. (1926)	100	0	0
Do. do. (1927), per Mrs. Matthews, 30, Lower Eldon Street; Miss Newsome, Fairfield Sanatorium; Mrs. Frank Wright, 29, Blake Street; H. Foster, 3, Acomb Road; E. Precious, Swinegate; The Regimental-Sergeant-Major, Depot West Yorks. Regiment, Infantry Barracks	100	0	0
Do. do. (1928), per Mrs. F. W. Chapman, Briar Villa, Fulford Rd.; J. X. Prendergast, Rialto Picture House	60	0	0
Do. do. (1929), per T. L. Aydon, 20 Darnborough Street	50	0	0

	£	s.	d.
York Sportsmen's Hospital Fund (1930), per F. Harris; A. Pra[illegible] 23 Clarence St.; T. Clark, 17 Bright St.; S. Lee, 3 Markham Crescent; G. J. Clark, 20 Victor St....	150	0	0
Do. do. proceeds of Concert, per W. W. Temple, 85 Fourth Ave., Heworth; G. Bradley, 10 Little Stonegate	65	8	0
Do. do. (1931), per J. Hardcastle, 6 James St.; R. G. Grist, 3 Webster St.; G. Coates, 9 Railway Terrace, Holgate Rd.....	105	0	0
Do. do. (1932), per H. Cowham, 84 Alcuin Avenue; T. Barrett, 44 Ashville St.; A. Lane, 8 Dudley Street	100	0	0
Do. do. (1933), proceeds of Concert	31	10	0
Do. do. (1934), proceeds of Concert, per H. E. Morley, 6 Fairfax St.	36	12	0
Do. do. (1935), proceeds of Concert in St. George's Hall	36	12	0
York Sportsmen's Week (1923)	245	10	0
York Station Canteen Committee, per Mrs. Ellis, Norfolk Lodge, Scarcroft Road; Mrs. S. Brook, St. George's Place; Mrs. Hutchinson, Monkgate	1,366	9	5
York Traders' Hospital Day, (1924)	472	8	11
Do. do. (1926), per G. T. Boyes, Ousebridge	191	0	11
York Tradesmen's Hospital Week (1925)	431	1	11
York Union, Guardians of, per Christopher Harrison, C.C., J.P., Westwood, The Oval, Harrogate	52	10	0
Do. do. (1923), per G. Foster, The Laurels, Strensall, and C. Judson, 18 Gillygate	100	0	0
York Waterworks Co., Ltd....	205	0	0
Do. Donation to Building Fund, per C. E. Elmhirst, Lendal; J. Triffitt, A.M.I.C.E., Heworth Green; O. Drummond, F.C.I.S. Secretary	100	0	0
"Yorkshire Evening Press" Shilling Fund, per C. J. Bex	539	8	0
Yorkshire Freemasons (part offertory at Memorial Service, York Minster, 1919), per F. W. Laughton, The Elms, Heworth Green, Heworth	52	10	0
Yorkshire Gala Committee, per E. B. Kendall, Coney Street	50	0	0
Do. do. do. per H. Leetham	50	0	0
Do. do. do. per W. E. Biscomb, Hobgate	21	0	0
Do. do. (1929)	41	19	4
Yorkshire Herald Newspaper Co., Coney Street	85	10	0
Yorkshire Herald, and The Thomas R. Kitching, Golf Trophies Competitions (1927)	56	4	6
Do. do. (1929) per A. M. Wisely, The Red Cottage, Heworth	43	15	0
Do. do. (1930), per G. C. Gibson, Beech Cottage, Stockton Lane ...	43	2	9
Do. do. (1931)	44	1	0
*Yorkshire Insurance Co., St. Helen's Square	225	0	0
Do. Building Fund, 1933-34...	105	0	0

HONORARY LIFE GOVERNORS.

Hayden, A. E.
Humphreys, W. H., A.M.I.C.E., Lendal Hill House.
Colson, Mrs. F. S.
Wright, Ald. Wm., Goodramgate.
Scruton, Walter, 27, Blake-street.
*Ramsay, Mrs., High Petergate.
Mrs. Drew, Poppleton Hall.
Mrs. William Duncombe, Rievaulx, Helmsley.
*Miss C. Payne-Gallwey, Askham Bryan Hall.
Mrs. S. Smith, Oxton Hall, Tadcaster.
Mrs. Johnson, Seaton Ross.
Miss Ethel Newton, Huntington.
Miss Rose, Holgate Hill House.
Mrs. Sowerby, Knapton.

THE HOSPITAL'S ESTATE.

I.—The HOSPITAL and GROUNDS, including the NURSES' HOME.

II.—THREE DWELLING-HOUSES, numbers 30, 32, and 34, in MONKGATE.

III.—FIVE DWELLING-HOUSES, 13, 14, 15, 16, and 17, in JEWBURY.

IV.—FEE FARM RENT, HOUSE in PAVEMENT, YORK, 16/- per annum.

BEQUESTS IN ABEYANCE.

The late MR. W. N. JOPLING.

,, MR. J. THOMAS.

,, MISS SARAH STEAD.

,, MR. THOS. HODGSON.

,, MR. CHAS. J. CROSS

,, MR. T. HARRY WALKER.

,, MISS MARY H. SAMPSON.

LIST OF LIFE GOVERNORS
ELECTED IN PURSUANCE OF THE WILL OF THE LATE CHARLES SELLERS, Esq., OF YORK.

Marked * are also Annual Subscribers.

Thos. F. Milner, Eastmoor, Stockton Lane.

*Geo. A. Heslop, 19 Wentworth Road.

Thomas P. Cooper, "Strands," Askham Road, Acomb.

Ernest Hardcastle, 14 Harcourt Street.

F. W. Parker, 24 New Walk Terrace.

Arthur Hodgson, Midland Bank.

*William Dawson, Derwent Villa, Derwent Road.

William Walker, 18 Scarcroft Road.

Frederick W. Turner, 25 Avenue Terrace.

*Henry Mercer, 4 Blake Street.

Henry Lawson, 8 Levisham Street.

William Wordsworth, 27 New Walk Terrace.

James Bousfield.

Thomas Edward Batty, 2 St Nicholas' Villas, Hull Road.

R. G. Heys.

*A. G. Welham, The Manse, Dent, Yorks.

Henry Hopkins, Rufforth.

Dr. Arthur E. Chapman, 7 New Walk Terrace.

K. E. T. Wilkinson, 10 Museum Street.

Geo. A. Bellerby, 22 East Parade, Heworth.

Edward Muscroft Taylor.

Henry Turner.

GENERAL STATEMENT

of In- and Out-Patients under treatment during the year 1935.

IN-PATIENTS.

Patients in Hospital, 1st January, 1935		147
Admitted during the year:—		
Medical	542	3063
Surgical	1953	
Ophthalmic, Aural, &c.	568	
Total number under treatment during the year:—		
Medical	582	3210
Surgical	2047	
Ophthalmic, Aural, &c.	581	
Discharged:—		
Medical	447	2771
Surgical	1773	
Ophthalmic, Aural, &c.	551	
Died:—		
Medical	89	256
Surgical	156	
Ophthalmic, Aural, &c.	11	
Remaining under treatment, December 31st, 1935:—		
Medical	46	183
Surgical	118	
Ophthalmic, Aural, &c.	19	

OUT-PATIENTS.

	New Patients.	Attendances.
Out-Patients	7,394	23,981
Casualties	6,256	21,610
Venereal Diseases Clinic	255	10,152
X-Ray Department	2,712	3,934
Massage and Electrical Department	1,178	37,431
Sunlight Department	145	9,603
Nervous Disorders Clinic	65	412
	18,005	107,123

Residences of In-Patients and Out-Patients, 1935.

CASUALTIES NOT INCLUDED.

	In	Out
Acaster Malbis	1	5
Acomb	87	116
Aldwark	1	—
Allerthorpe	3	8
Alne	2	8
Amotherby	—	2
Ampleforth	17	10
Appleton Roebuck ..	5	11
Askham Bryan	2	8
Askham Richard ..	5	7
Aughton	—	1
Ayton	1	—
Barmby Moor	13	19
Barton Hill	3	—
Barton-le-Willows ..	1	2
Batley	1	—
Beningbrough	—	1
Bielby	2	4
Bilbrough	1	—
Bilsdale	2	—
Bilton	1	3
Birmingham	1	—
Bishopthorpe	15	49
Bishop Wilton	9	15
Boltby	2	—
Bolton	2	—
Bolton Percy	3	4
Boroughbridge	—	2
Bossall	—	1
Boston Spa	—	2
Bradford	2	—
Brafferton	2	1
Brandsby	2	8
Breighton	2	—
Bubwith	4	5
Buckthorpe	1	—
Bugthorpe	1	5
Bulmer	3	4
Buttercrambe	—	1
Carlton Husthwaite ..	3	—
Carlton Minniott ..	1	—
Castleford	1	—
Castle Howard	5	5
Cattal	1	—
Catton Low	2	—
Cawood	1	—
Claxton	—	8
Carried forward	211	315

	In	Out
Brought forward	211	315
Cliffe	2	—
Clifford	1	—
Cold Kirby	1	—
Colne (Lancs.)	1	—
Colton	2	3
Copmanthorpe	16	34
Cottingwith, East ..	—	1
Cottingwith, West ..	5	7
Coxwold	13	7
Crambe	1	—
Crathorne	1	—
Crayke	1	6
Crockey Hill	—	1
Darlington	1	—
Deighton	3	—
Doncaster	2	1
Dringhouses	34	42
Dunnington	21	38
Durham	1	—
Earswick, New	41	87
Earswick, Old	1	5
Easington	1	—
Easingwold	15	58
East Dereham	1	—
Elland	1	—
Ellerthorpe	1	—
Ellerton	2	3
Elvington	9	11
Escrick	9	11
Everingham	6	5
Evesham	1	—
Fangfoss	3	2
Farlington	5	1
Fairfield	7	—
Ferryhill	1	—
Flaxton	4	10
Foggathorpe	3	4
Foston	1	2
Full Sutton	8	4
Carried forward	437	658

Residences of In-Patients and Out-Patients, 1935.—*Cont.*

	In	Out
Brought forward	437	658
Garrowby	—	1
Gate Helmsley	1	5
Gilling, East	2	2
Givendale	1	—
Glasgow	1	—
Grangetown	1	—
Green Hammerton ..	6	7
Grimston	1	5
Guildford	1	—
Halifax	2	—
Harome	5	1
Harton	1	3
Harswell	2	—
Hawnby	2	—
Haxby	21	42
Hayton	3	2
Healaugh	—	2
Hebburn-on-Tyne ..	1	—
Helmsley	21	17
Helmsworth	1	—
Helperby	8	11
Heslington	13	28
Hessay	3	1
Holme-on-Spalding-Moor	10	9
Holtby	2	4
Hopperton	1	—
Houghton	1	—
Howden	1	1
Huby	11	9
Huddersfield	2	—
Huggate	1	—
Hull	3	—
Huntington	18	39
Husthwaite	7	7
Huttons Ambo	—	1
Hutton Wandsley ..	—	1
Kelfield	—	1
Kepwick	1	—
Kexby	3	2
Kilburn	8	1
Kilnwick Percy ..	3	—
Kirk Hammerton ..	4	4
Kirkham Abbey ..	1	2
Kirbymoorside	3	—
Kirby Underdale ..	6	5
Carried forward	620	871

	In	Out
Brought forward	620	871
Knapton	—	1
Knayton	3	—
Langton	1	—
Leeds	6	—
Leppington	1	—
Leyburn	1	—
Lilling	2	1
Linton-on-Ouse	6	4
Little Ouseburn ..	1	—
Littlethorpe	—	1
Littlewick Green ..	1	—
Lockton	1	—
Londesborough	1	—
Long Marston	—	3
Malton	6	13
Manchester	2	—
Mansfield	1	—
Market Weighton ..	7	1
Marston Moor	—	4
Maunby	1	—
Melbourne	8	12
Meltonby..	1	—
Men horpe Gate ..	1	—
Middlethorpe	1	4
Millington	6	2
Moor Monkton	1	6
Murton	3	6
Myton-on-Swale ..	2	3
Naburn	3	7
Nether Poppleton ..	—	10
Nether Silton	1	—
Newby Wiske	1	—
Newcastle-on-Tyne ..	1	—
Newton	1	—
Newton Kyme	1	—
Newton-on-Derwent ..	2	2
Newton-on-Ouse ..	3	8
Newton-on-Rawcliffe ..	1	—
Norby	3	—
North Duffield	2	1
Norton	2	2
Nun Monkton	—	2
Nunburnholme	4	4
Carried forward	709	968

Residences of In-Patients and Out-Patients, 1935.—*Cont.*

	In	Out
Brought forward	709	968
Oglesby	—	1
Old Byland	2	—
Oldham	1	—
Osbaldwick	6	8
Oswaldkirk	3	1
Oulston	5	1
Ouseburn..	2	1
Overton	1	—
Penrith	1	—
Pickering	3	2
Pilmoor	1	—
Pocklington	56	122
Poppleton	14	32
Preston	1	—
Raskelf	2	9
Ravensgarth	1	—
Rawcliffe	2	—
Riccall	2	9
Rievaulx	1	—
Ripon	4	1
Rotherham	1	—
Rufforth	2	12
Salford	1	—
Sancton	2	—
Sand Hutton	7	4
Scackleton	1	—
Scarborough	1	—
Scholes	1	—
Scrayingham	3	4
Seaton Ross	12	16
Selby	12	31
Sheffield	3	—
Sherburn-in-Elmet ..	1	—
Sheriff Hutton	9	12
Shipton	—	4
Shipton-by-Beningbrough	7	2
Shiptonthorpe	8	11
Skelton	2	5
Skinningrove	1	—
Skipwith	2	—
South Kilvington ..	1	—
Sowerby	13	—
Spaldington	2	—
Sproxton	5	1
Stamford Bridge ..	10	30
Stillingfleet	2	5
Stillington	4	19
Carried forward	930	1,311

	In	Out
Brought forward	930	1,311
Stockton-on-Forest ..	6	9
Storwood	1	—
Strensall	20	30
Stutton	1	—
Sutton-on-Derwent ..	7	9
Sutton-on-Forest ..	6	13
Tadcaster	35	68
Terrington	1	—
Thicket Priory	—	1
Thirsk	27	24
Tholthorpe	2	—
Thorganby	2	—
Thormanby	4	—
Thornton	4	—
Thornington	—	1
Thornton-le-Clay ..	2	7
Thornton-le-Dale ..	1	—
Tockwith	7	16
Tollerton	4	2
Towthorpe	—	3
Ulleskelf	—	4
Uncleby	1	—
Upsall	2	—
Wakefield	1	—
Warter	6	5
Warthill	3	2
Wass	1	—
Welburn	5	7
West Ilford	1	—
Wetherby	2	7
Wheatley Hill	1	—
Wheldrake	4	12
Whitby	1	—
Whitwell	7	14
Whixley	3	9
Wigginton	1	4
Wilberfoss	12	18
Wilton, East	—	1
Wistow	1	—
Wombwell	1	—
Wressle	1	—
Yapham	3	2
Yearsley	2	—
Youlthorpe	—	1
York	1,944	5,814
Totals	3,063	7,394

PATHOLOGICAL DEPARTMENT.

WORK DONE DURING THE YEAR ENDED
31st DECEMBER, 1935.

Examinations made for		Medical In-Patients	713
,,	,,	Medical Out-Patients	167
,,	,,	Surgical In-Patients	548
,,	,,	Surgical Out-Patients and Casualty Dept.	128
,,	,,	Eye, Ear, Nose and Throat Dept.	144
,,	,,	X-Ray Department	9
,,	,,	Orthopædic Department ...	42
,,	,,	V.D. Department and under V.D. Scheme	1,054
		Total ...	2,805

Number of Post-mortem Examinations made	127
,, ,, Transfusions	56

The list of Voluntary Blood Donors has been revised, and now contains 46 names.

Number of Examinations made		for the York Health Committee ...	2,604
,,	,,	York City Infirmary ...	63
,,	,,	Flaxton R.D.C. ...	64
,,	,,	Helmsley R.D.C. ...	11
,,	,,	Escrick R.D.C. ...	18
,,	,,	Bishopthorpe R.D.C.	16

S. GOODMAN PLATTS, M.B.,
Clinical Pathologist.

MASSAGE, SUNLIGHT and ELECTRO-THERAPEUTIC DEPARTMENT, 1935.

	In-patients.	Out-patients.
MASSAGE SECTION—		
Remaining under treatment, 1st January, 1935	8	152
New cases during year	134	464
Total ...	142	616
Total number of treatments given ...	2,504	16,113
ELECTRICAL SECTION—		
Remaining under treatment, 1st January, 1935	3	224
New cases during year	38	714
Total ...	41	938
Total number of treatments given ...	420	21,318
ACTINO-THERAPY SECTION—		
Remaining under treatment, 1st January, 1935	4	112
New cases during year	51	145
Total ...	55	257
Total number of treatments given ...	264	9,603

Total number of treatments given in all Sections—

In-Patients	3,188
Out-Patients	47,034
Total ...	50,222

MATRON'S REPORT, 1935.

There have been many changes for the better during 1935, and the Nursing, Massage, and Domestic Staffs have greatly benefited.

The temporary hostel at 30 Monkgate was closed in October, when the Night Staff with Sister moved into their new rooms.

I would like to take this opportunity of thanking the following friends who helped so generously in the furnishing of the Sitting and Bedrooms—Mrs. Arthur Watson, Mrs. Charles Farrer, Sir Lycett Green, The Pocklington Hospital Supporters, the York County Hospital Supporters' Club, the Ethel Crombie Linen Guild, and an anonymous donor.

The Maids have also had many alterations made to their cubicles, which have been so re-assembled that all have windows.

A new Nurses' Sick Room unit was completed in the autumn. A further bathroom was added to the Betty Hastings' Home, and the Chapel has also been renovated, the new Kneelers being given by Lady Thomson and worked by Mrs. Hugh Stobart.

The old class-room for probationers is now a rest room for Patients' Friends, furnished entirely by the Linen Guild. The Nurses have moved into the Massage Hut, which is used for all lectures and demonstrations as well as for the State examinations.

Sister Foster, who was appointed Tutor and Home Sister in March, has been given a bed-sitting room in the Betty Hastings' Home. She has prepared successfully for the State examinations in 1935—

14 Junior.

7 Senior.

10 fully trained probationers for the Hospital certificate examination.

The gold medallist was Nurse Kitchen.

Nurse Wren and Nurse Holdway got the Books. For the Cookery examination Nurse Metcalfe and Nurse Massey obtained equal marks. The Lady Deramore kindly judged the trays. The practical instruction was given by Miss Lees.

Sister Walker left to go to Leicester for House-keeping experience, and Sister Chambers was appointed Night Sister in her place. Sister Crow left to take up work as Matron in a

Babies' Clinic in London, and Sister Jones returned as Sister, Ward 7. Staff Nurse F. Brown was appointed to the X-Ray Department in June. Sister Mackenzie was given leave of absence to obtain house-keeping experience in London, and Nurse Evelyn Hope was in charge of the Theatre in her absence.

During 1935 there were 122 applicants for training. 17 entered. 5 left as unsuited to Nursing, and 1 through ill-health. On December 31st there were on duty in the Hospital—

14 Sisters.
4 Staff Nurses.
59 Probationers.
7 Masseuses.
3 V.A.D.s (Sunlight and Victoria).
3 do. (O.P.D.)
11 Laundry Staff with Miss Sutcliffe in charge.
3 Linen Maids with Miss Taylor in charge.
Miss Lees and 4 Maids in the Kitchen.
23 Maids.
22 daily women workers.

I would like to take this opportunity of thanking the Honorary Medical Staff and Dispensers for their great help in giving lectures to the Nurses; Mr. Fishburn for his useful lecture on Health and Hygiene, and Mr. Saville for helping with the Cine Medical Film Club also.

I would also thank all the kind friends of the Hospital who made my Christmas Appeal such a success; Mrs. F. Buckton and Mr. Arthur Hurst for the daily papers and "Punch," sent for the Nurses; Miss Barlow and the V.A.D. members from Acomb, who assist at Mr. Craig's clinic; Miss Kenny and the V.A.D. members from Messrs. Rowntrees, who help in the Out-patient Department; Miss Coates and Miss Hoar, who help in the Sunlight Clinic bi-weekly; Miss Renolds' Rangers, who mind the babies of visitors on visiting days; Mrs. Stobart and helpers, who issue books to the patients every week; Miss L. Payne-Gallwey and Mrs. Melrose, who visit patients whose friends are too far away to come often to see them; Mr. Hughes for again giving his enjoyable dance for the staff; Dr. du Bois Ferguson for all his care and thought for the Sick Nurses; the Theatre Royal for tickets for the staff weekly, and many others who send flowers, magazines, cakes, jam, eggs, and game for use in the wards.

(Signed) MARGARET STEELE.

MATRON'S CHRISTMAS FUND, 1935.

	£	s.	d.
Anonymous	10	0	0
Hall, J. W.	5	0	0
Terry, Sir Frank	5	0	0
York Sanitary Steam Laundry, per Mr. Grainger ...	5	0	0
Boyes, W., & Co., Ltd.	4	9	2
Lloyd, Mrs. G. W.	3	0	0
Bridge, W., Ltd.	2	2	0
Coning, T., & Sons	2	2	0
Tadcaster Tower Brewery Co., Ltd.	2	2	0
Birks, E. A.	2	0	0
Craig, J.	2	0	0
Gostling, W., and Mr. and Mrs. H. Gostling ...	2	0	0
Gunter, Mrs.	2	0	0
Boxes, per Miss K. Lees	1	9	6
South Bank Club, per the Secretary	1	3	6
Dodsworth, Mr. and Mrs. R.	1	1	0
Hamilton, A. H., & Co., Ltd.	1	1	0
Hewitt, Dr. N. S.	1	1	0
Hunter & Smallpage, Ltd.	1	1	0
Hurst, A.	1	1	0
Lloyd, Mrs. C.	1	1	0
Birch, W., & Sons, Ltd.	1	0	0
Bloor, H. E.	1	0	0
Cameron, Dr. and Mrs.	1	0	0
Dove, Mrs. A.	1	0	0
Dunnington-Jefferson, Lt.-Col. J. A.	1	0	0
Fairfax, Mrs. B.	1	0	0
Hood, Noel L.	1	0	0
Horner, T. C. and the Misses	1	0	0
Johnson, C. B.	1	0	0
King, Lt.-Col. J. C. R.	1	0	0
Mackenzie, Dr. C. W.	1	0	0
Payne-Gallwey, H.	1	0	0
Potter-Kirby, G. A.	1	0	0
Rusholmes	1	0	0
Smith, Mr.	1	0	0
Smith, Samuel, Ltd., Old Brewery, Tadcaster ...	1	0	0
Stobart, Mrs. H.	1	0	0
Sutcliffe, Dr. and Mrs. J. H.	1	0	0
Watson, Mrs. A.	1	0	0

	£	s.	d.
Luckhurst, Mrs.	0	12	0
Bayer Products, Ltd.	0	10	6
Lambert, T., Ltd.	0	10	6
Smith & Nephew, Ltd.	0	10	6
Stewart, Dr.	0	10	6
Aitken, H., & Co.	0	10	0
Audin, W.	0	10	0
Barton, Dr.	0	10	0
Border, S., & Co.	0	10	0
Bushell, Mrs. H. A.	0	10	0
Clark, Mrs.	0	10	0
Coates, J. (the late)	0	10	0
Duncan, Flockhart, & Co.	0	10	0
Ferguson, Dr. M. D.	0	10	0
Fergusson, Dr. Newbery	0	10	0
Hunt, R.	0	10	0
Inglis, Mrs. J. B.	0	10	0
Kirby, Lt.-Col. W. L.	0	10	0
Laing, Dr. D.	0	10	0
Lawton, W. L.	0	10	0
Lund, A., Ltd.	0	10	0
Moyser, T.	0	10	0
Murgatroyd, Mrs.	0	10	0
Naylor, John, & Son	0	10	0
Platts, Dr. S.	0	10	0
Poad, I., & Sons, Ltd.	0	10	0
Rymer, Mrs. M.	0	10	0
Swift, Mrs. H. L.	0	10	0
Thompson, Mrs. M. H.	0	10	0
Tute, the Misses	0	10	0
Watson, Major and Mrs. H. A.	0	10	0
Yarburgh-Bateson, The Hon. L. de	0	10	0
York, The Lord Mayor and Lady Mayoress of ...	0	10	0
Smith, Miss M.	0	5	0
Thackray, C. F., Ltd.	0	5	0
Yarburgh-Bateson, The Hon. H. de	0	5	0
Anonymous—Pennies	0	4	9
Knowles, Miss A.	0	1	0

The York County Hospital Supporters' Club, per Mr. Mills, gave £1 to each Ward.

GIFTS IN KIND.

L.N.E.R., York Station, per Mr. Pattison, Turkeys, Ducks, Sweets, Fruit, Cigarettes, etc.; Ald. Wright, Ham; Mrs. Ford, Turkeys, Oranges; Mrs. Holmes, Geese, Ducks; Fat Stock Farmers, Eggs; York County Hospital Supporters' Club, Cakes; Capt. C. Lloyd, Rabbits, Hares; Messrs. G. E. Barton, Cakes; The Hon. Reg. Parker, Sherry; Anon., Fruit, Sweets; Anon., Alne, Iced Cakes; The Lord Deramore, Christmas Tree; Mrs. Freer Buckton, Flowers; Messrs. C. E. Simpson, Ltd., Fruit; Mr. and Mrs. Cooper, Books; Mrs. B. Dodsworth, Crackers; The Asbestos & Rubber Co., Toys; Messrs. Brown Bros. and Taylor, Ltd., Balloons; Major Tabuteau and Lady Wardrop, Toys, Fowls; Mrs. R. Worsley, Crackers; Mr. Fred Nutbrown, Fruit; The Misses Fell, Presents; Shipmanthorpe Women's Institute, Feather Pillows, Cakes; Mrs. Smith-Shand, Dressing Gown; Mrs. Farrar, Evergreens; Mrs. Saville, Puzzle; York Equitable Industrial Society, Night Gowns; The Hon. Mrs. R. Lumley, Crackers; Mrs. Haigh, Dolls; Mrs. Wright, Socks; Mrs. R. Dodsworth, Books; Horlick's Malted Milk Co., Ltd., Samples; Public Benefit Boot Co., Ltd., per the Misses Johnson, Children's Garments; Acomb Council School, per Miss K. Lees, Trimmed Christmas Tree; Mr. and Mrs. Smith, Crackers; Messrs. Rowntree & Co., Ltd., Chocolates for Patients and Staff; Mrs. Burnley, Oranges; Mrs. Macdonald, Garments; Miss Jeffcoat, Dolls; Sir Francis Terry, Chocolates for Patients and Staff; Messrs. Fredk. Gorringe, Ltd., Crackers; The Lady Deramore, Books and Games; The Hon. Mrs. de Yarburgh Bateson, Books; Mr. Audin, Toys; Wright Junior, Christmas Tree; Messrs. Parke Davis & Co., Toilet Goods; Messrs. R. Twining & Co., Ltd., Tea; Col. and Mrs. Innes Ware, Oranges; Messrs. W. Boyes and Co., Ltd., Christmas Tree and Toys; Carreras, Ltd., Cigarettes.

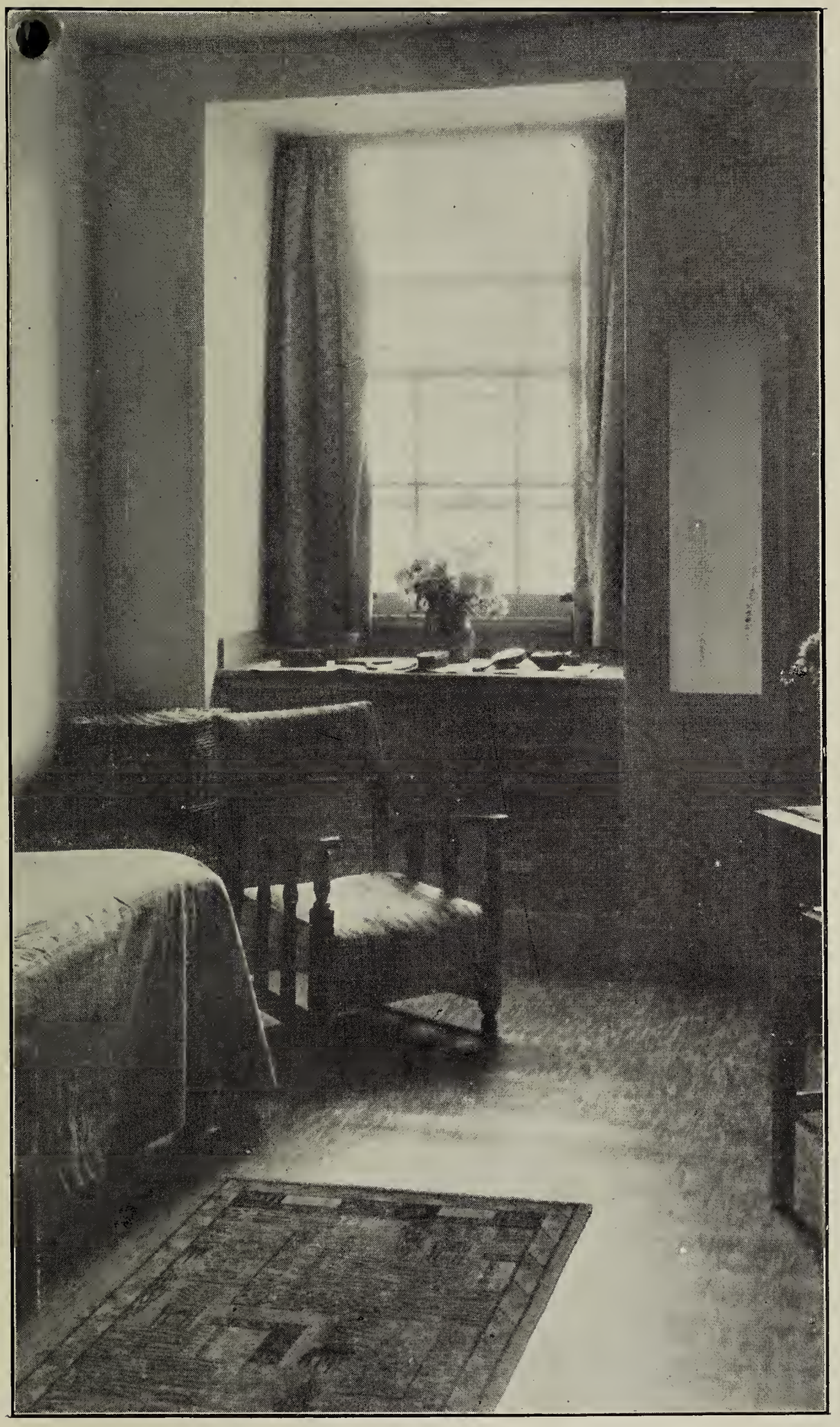

3. BEDROOM ON THE NEW NURSES' FLOOR.

2. PRELIMINARY TRAINING SCHOOL.

THE HOSPITAL EGG COLLECTION, 1935.

Organiser—Mrs. H. STOBART.

Each Deanery has a representative, who, in turn, appoints collectors and helpers.

The names of those who have given so much time and assistance in making the collection a success, together with the number of eggs collected are given below :—

Deanery of Bulmer.—Village, Buttercrambe, collector, Miss H. Rennison, number of eggs, 245; Bulmer, Miss M. Fargher, 312; Crambe, Mrs. Pattison, 270; Dunnington, Miss Bullock, 642; Dunnington Common, Miss H. Bell, 334; Flaxton, Mrs. Tennant, 210; Foston and Thornton, St. Paul's Church, per Mrs. Bowlby, 500; Grimston, Mrs. J. W. Nicholls, 372; Gate Helmsley and Upper Helmsley, Miss Cape, 487; Holtby and Warthill, Miss K. D. Murgatroyd, 550; Harton, 174; Barton-le-Willows and Barton Hill, 216; Bossall, 61; Schoolchildren, per Miss Wray; Kirkham, Miss M. Bogg, 162; Murton, Mrs. Wrigglesworth, 50; Sand Hutton and Claxton, Mrs. Swift and Mrs. J. Abbey, 1,001; Stockton-on-Forest, Miss Netta Wilson, 600; Welburn with Castle Howard and Crambeck, Women's Institute, per Miss Wright (13s. 9d.), 435; Whitwell, Mrs. French, 348. Total, 6,969.

Deanery of Easingwold.—Area representative, Mrs. Ronald Worsley, Crayke Castle, Easingwold; village, Aldwark and Youlton, collector, per Mrs. Gunter, number of eggs, 520; Alne and District, per Mrs. Taylor, 910; Brandsby and District, per Mrs. Scott, 952; Coxwold, per Mrs. Hohler, 2,305; Easingwold, Canon Richardson, 1,052; Crayke, Miss M. Gilliard, 639; Helperby, Mrs. Saltmer, 1,810; Husthwaite (Church of England School), Mr. Baines (Headmaster), 333; Myton W.I., Mrs. Winter, 810; Newton-on-Ouse and District, Mrs. Bryan, 820; Linton-on-Ouse, Mrs. M. A. Watson, 276; Raskelf W.I., Mrs. Spence, 250; Strensall (Sunday School), Mrs. Mitchelson, 1,035; Stillington and Marton, Rev. H. W. Smith, 730; Sutton-on-Forest, Mrs. Gowans, 1,097; Tollerton, Miss Lancaster, 530; Wigginton, Mrs. Cawood, 290; Haxby (and £2 6s. 1d.), Mrs. Sullivan, 1,583; Sheriff Hutton W.I., 399. Total, 16,341.

Deanery of Escrick.—Area representative, Lady Grant Lawson; village, Wressle, collector, Miss Hare, number of eggs, 540 (and 2s. 6d.); Heslington, Mr. Bosthwick, 713; Bubwith, Mr. Robinson, 1,015; Elvington, Miss Carmichael, 628; North Duffield, Mr. Lawson, 1,005; Wheldrake, Mrs. Mackay, 360;

Skipwith, Miss Williamson, 419; Escrick, Mr. Spendlow, 517; Keldfield, Mrs. Preston, 579; Stillingfleet, Mrs. Preston, 731. Total, 6,507.

Deanery of Pocklington.—Area representative, Hon. Mrs. Egerton, Melbourne Hall, York; village, Barmby Moor School with Fangfoss School, collector Mrs. Wynne, number of eggs, 455; Bishop Wilton School, Mr. A. Rhodes, 450; Bugthorpe School, Mrs. Weston, 370; Melbourne, Mrs. Thompson, 672: Skirpenbeck (with School) and Full Sutton, Mr. Taylor, 543; Sutton-on-Derwent, Miss Throstle, 248; Thornton, Misses Craven, 370; Wilberfoss (with School) and Kexby, Mr. H. R. Lupton, 910; Warter, Mrs. G. Storey, 72; Yapham School, Miss Ottley, 525. Total, 4,615.

Deanery of York.—Per Mrs. Laing; Heworth School, Mr. Radcliffe, 1,113; Tang Hall School, Mr. Baxter, 560; Miss Hutton, 408; Mr. Scaife, 650; Mr. Birkett, 422; Anon., 24. Total, 3,177. Huntington, collector, Miss Hudson, number of eggs, 390; Fulford, Mrs. Allix, 468; Clifton, Mrs. Humphries, 394; Clifton Church School, 134; G.F.S., 144. Total, 4,707.

Eastern Ainsty Petty Sessional Division (by arrangement with Sir Edward Brooksbank, Bt.).—Area representative, Mrs. Drew; village, Knapton, collector, Mrs. Sowerby, number of eggs, 200; Acomb, Mr. Fawcett, 800; Dringhouses, Mrs. Noel Terry, 863; Upper Poppleton, Miss Haigh, 720; Nether Poppleton, Miss Parkins, 330; Rufforth, Miss Parker, 400; Hessay, Misses V. Metcalfe and Constance Abbey, 136; Moor Monkton Village, Misses L. and E. Barnes, 414; Moor Monkton Lane End, Miss Smith, 306. Total, 4,169.

Miscellaneous.—Village, Kilburn, collector, Miss B. Kirk, number of eggs, 630; Seaton Ross, Misses Turton and Morley, 703; Tockwith, Mrs. Wheelwright, 840. Total, 2,173.

York Hospital Area of Ainsty Deanery.—Area representative, Mrs. Hugh Stobart; village, Askham Bryan, collector, Miss Bussey, number of eggs, 354; Askham Richard, Misses Curwen and Herrington, 169; Acaster Malbis, Misses Cundall and Fairburn, 544; Bishopthorpe, Girl Guides, 1,112; Copmanthorpe W.I., 398; Bilbrough, Miss Rickaby, 244. Total, 2,821.

LIST OF PRESENTS, 1935.

BOOKS, PERIODICALS, Etc.

Anonymous.
Anderson, Jean and Brian, The Avenue, Clifton.
Abel, Mrs. C., Acomb.
Bowman, Miss, Acomb.
Barrett, Mr., 44 Ashville Street.
Bigg, Mr.
Brooksbank, Lady, Healaugh Manor.
Brown, Miss L., 28 Huntington Road.
Brotherton, Mr. C. R., Kirkham Abbey.
Baldwin, Miss.
Bleasdale, Ltd., Colliergate.
Barker, Mr. F., Heworth Green.
Britton, Miss A. E., Micklegate.
Boots, Ltd., Coney Street.
Brooke, Mrs. J. A., 6 Driffield Terrace.
Bolton, Mrs., Moorgate.
Burrell, Mrs., 5 Minster Gates.
Bushell, Mrs., Melton House.
Curtis, Mrs. G. M., Stamford Bridge.
Chatto, Mrs.
Croft, Mr. J. F., New Earswick.
Coates, Mrs. W. L., Burton Stone Lane.
Dell, Mr.
Dyson, Mr., 33 Byron Lane.
Dykes, Mr., Dunnington.
Deramore, The Lady, Heslington Hall.
Dodsworth, Mrs., St. Peter's Grove.
Elsworth, Mr. W. T., Nunthorpe Avenue.
Fentiman, Mrs., 38 Hampden Street.
Fowler, Miss, Holtby.
Foster, Mrs., Skelton.
Fenwick, Mrs., Fulford Gate.
Frost, Mr. G., Cromer Street.
Ford, Mrs., Gate Fulford Hall.
Gledhill, Mr. R., Westminster Road.
Gambles, Mr. R., Teck Street.
Hirch, Mrs., Skelton.
Hester, Mr. H. F., Fulford.
Hinton, Miss, 23 North Parade.
Hopwood, Miss, "Coach and Horses," Nessgate.
Icely, Mrs., Terrington.
Johnson, Mrs., Strensall.
Johnson, Mrs. E., Yapham.
Kilvington, Mr., 7 Clarence Street.
Kendalls Chemist, Ltd., Coney Street.
Lawson-Smith, Mrs., Colton Lodge.
Lewis, Mr., Stockton Lane.
Lofthouse, Mr., 266 Bishopthorpe Road.
Mitchell, Mr. J. J., 9 Derwent Road.
Mandefield, Mr., 38 Markham Street.
McCloy, Mrs., 49 Esplanade Road.
Myers and Burnell, Davygate.
McIntyre, Mrs., 22 The Avenue.
North, Mr.
Outhwaite, Miss, 16 Moorgate.
Palmes, Mrs. Guy St. Maur, Lingcroft.
Perkins, Mrs., Melbourne Street.
Pickering, Mr. C. J. C. Holgate Road.
Powell, Mr., Strensall.
Parkinson, Miss.
Pearson, Mr. J., 5 Minster Gates.
Pettit, Mrs., 101 Hull Road.
Palliser, Mrs., Wilton Street.
Prince, Mr., Brinkworth Grange.
Purves, Mr. W. M., 190 Bishopthorpe Road.
Prince, Mrs., Wetherby.
Riccall Group Toc H.
Robertson, Miss, Holtby.
Rotheram, Miss, Holtby.
Retreat, The, York.
Robinson, Mr., 178 Bishopthorpe Road.
Rowntree & Co., Accounts Office .
Raine, Mr., 35 White Cross Road.
Raine, Mrs., Mount Parade.
Smith, Messrs. W. H., & Son, Coney St.
St. Thomas's Church Bazaar.
Thorpe, Mrs., Gillygate.
Tims, Mrs. E. M., Burton Lane.
Tindall, Mrs., Nether Poppleton.
Thackwray, Mrs. W. H., Acomb Road, weekly.
Vine, Mrs., 49 George Street.
Wain, Mrs., 4 St. Mary's Lane.
Watt, Mr., Easingwold.
Wardle, Mr., St. John's College.
Wilson, Miss H., Strensall.
Walker, Mrs., 23 Rose Street.
Wood, Mrs., Flaxton.
Woodward, Miss.
Yates, Mrs., Askham Lane.
"Yorkshire Evening News, The," Leeds.

BUTTER, EGGS, JAM, Etc.

Acomb P.M. Church.
Acomb Trinity Sunday School.
Askham Richard Church.
Ampleforth Church.
All Saints' Church, North Street.
Barmby Moor Church.
Bilbrough Church.
Bossall and Buttercrambe Churches.
Carlton Husthwaite.
Catton with Stamford Bridge Churches.
Church Fenton Church.
Copmanthorpe Church.
Copmanthorpe Chapel.
Clifton Church.
Cowthorpe Church.

Crambe Church.
Deighton Grove Mission Room.
Dunnington Church.
Escrick Church.
Everingham Church.
Fangfoss Church.
Four Square Gospel Hall, Swinegate.
Flaxton Church.
Hall, Mr. G. P., Sowerby.
Harswell Church.
Healaugh Church.
Hayton Church.
Heslington Church.
Haxby and Wigginton Sunday Schools.
Husthwaite Church.
Johnson, Mrs. W., Farlington.
Kexby Church.
Langton Church
Long Marston Church.
Melbourne Chapel.
Melbourne Church.
Micklegate School.
Nunnington Church.
Newton Kyme Church.
Naburn Church.
Nunburnholme Church.
Park Grove School.
Raskelf Church.
Riccall Church.
Rufforth Wesleyan Chapel.
Rufforth Parish Church.
Sand Hutton Church.
Seaton Ross Church.
Stamford Bridge Council School.
Strensall Church.
Stockton-on-Forest Church.
St. Clement's Day School.
Shiptonthorpe Church.
Shiptonthorpe Women's Institute.
Stillingfleet Church.
Skipwith Church.
Southlands Chapel.
Skelton Church.
Studley, Mrs., Huttons Ambo.
St. Maurice's Church.
Stockton-on-Forest Horticultural Show.
St. Paul's Church.
Sutton-on-Forest Church.
Shipton Street Council School.
Tadcaster Parish Church.
Thorganby Methodist Sunday School.
Tang Hall, Avenue School.
Thornton Church.
Thorganby Church.
Wheldrake Church.
Wheldrake Wesleyan Chapel.
Wressle Women's Institute.
Wilberfoss Wesleyan Chapel.
Whitwell Church.
Wighill Chapel.
Wighill Church.
York Fat Stock Show.

EVERGREENS.

Deramore, The Lady, Heslington Hall.
Acomb Council School.
Farrer, Mrs. C. H., Green Hammerton Hall.

FLOWERS, FRUIT, AND VEGETABLES.

Anonymous.
Avenue School, Tang Hall.
Allerthorpe Church.
Ampleforth Church.
All Saints' Church, North Street.
Alne Church.
Askham Richard Church.
Atkinson, Mr.
All Saints' Church, Pavement.
Acomb Trinity Sunday School.
Barmby Moor Church.
Brown, Mr. E., Dunnington.
Bishop Wilton Church.
Buttercrambe Church.
Bossall Church.
Burnby Church.
Bolton Percy Church.
Bielby Church.
Bishopthorpe Church.
Boddy, Mr., Wigginton.
Bilton Chapel.
Bilbrough Church.
Bolton Percy Methodist Chapel.
Bosomworth, Mr. F. R., Markham Crescent.
Brafferton Church.
Bulmer Church.
Burniston, Mrs., Bilton.
Coates, Sir Clive, Bt., Helperby Hall (weekly).
Catton with Stamford Bridge Churches.
Church Fenton Church.
Clifton Methodist Sunday School.
Clifton Church.
Coxwold Church.
Copmanthorpe Methodist Chapel.
Carr, Mr. G., Rosedale Abbey.
Copmanthorpe Church.
Centenary Chapel.
Christian Spiritualist Church.
Cowthorpe Church.
Crambe Church.
Deighton Grove Mission Room.
Danesfort (the late), Lord, Riccall Hall (frequently).
Downe, The Viscountess.
Deramore, The Lady, Heslington Hall.
Dunnington Church.
Escrick Church.
Elvington Church.
Everingham Church.
East Cottingwith Church.
Fangfoss Church.

Feversham, The Earl of, Duncombe Park.
Foster, Major, Skelton Hall.
Ford, M[illegible], Gate Fulford Hall.
Farrer, [illegible]s., Green Hammerton Hall.
Foston Church.
Four Square Gospel Hall, Swinegate.
Flaxton Church.
Garrison Chapel, Fulford Barracks.
Gunter, Mr. R. G., Aldwark Manor.
Gate Helmsley Church.
Groves Methodist Sunday School.
Glen School, Tang Hall.
Green Hammerton Church.
Haxby Church.
Healaugh Church.
Heslington Church.
Harswell Church.
Hayton Church.
Hare, Mrs., Barmby Moor.
Hessay Church.
Husthwaite Church.
Heath, Mrs., Alcuin Avenue.
Heworth Church.
Holt, Mrs. V. H., Kirbymoorside.
Hornshaw, Mrs. Dunnington.
Hunsingore Church.
Hurst, Mr. A., St. Peter's Grove.
Icely, Mrs., Terrington.
Jarrow, The Bishop of, Riccall Hall.
Johnson, Miss, Gate Helmsley.
Kexby Church.
Kendall, Mrs. L., 6 Coney Street.
Kirk Hammerton Church.
Langton Church.
Lloyd, Mrs. G. W., Stockton Hall.
L. & N.E.R. Station Staff.
Long Marston Church.
Linton-on-Ouse Church.
Leak & Thorp Ltd., Coney Street.
Londesborough Church.
Melbourne Methodist Chapel.
Micklegate Junior School.
Melbourne Church.
Moor Monkton Church.
New Lendal Congregational Church.
Nunburnholme Church.
Naburn Church.
Nether Poppleton Church.
Newton-on-Ouse Church.
Newton Kyme Church.
Nunnington Church.
Nunthorpe and Bishopthorpe Road District Allotment Holders' Assoc.
Osbaldwick Church.
Post Office Telephone Service, Clifton.
Pearson, Mrs., Brandsby Hall.
Palmes, Mrs. Guy St. Maur, Lingcroft.
Priory Street Sunday School.
Potter, Mr. D., Barmby Moor.
Park Grove Infants' School.
Raskelf Church.
Rawlings, Mr., Fulford Cross.
Richardson, Miss, Burton Stone Lane.
Riccall Church.
Rotheram, Miss, Holtby.
Rufforth Church.
Rufforth Methodist Chapel.
Seaton Ross Chapel.
Stockton-on-Forest Horticultural Show.
Shipton Methodist Church.
Sand Hutton Church.
Seaton Ross Church.
St. Paul's Church.
Shipton Street School.
Skelton Church Sunday School.
Shipton Church.
Shiptonthorpe Sunday School.
St. Martin's Church, Coney Street.
St. Maurice's Church.
Sutton-on-Forest Church.
Skelton Church.
Stephenson, Mr., Newton-on-Ouse.
Skipwith Church.
Southlands Chapel.
Strensall Church.
Sutton-on-Derwent Church.
Smith, Mrs. S., Oxton Hall.
St. Clement's Day School.
Sullivan, Colonel, Haxby.
Shiptonthorpe Church.
Stillingfleet Church.
Teasdale, Mrs., Farndale.
Tadcaster Parish Church.
Thorganby Methodist Sunday School.
Tockwith Church.
Thornton-le-Clay Church.
Thornton Church.
Terry, Sir F. W., Old Nunthorpe.
Thomson, Lady, Old Nunthorpe.
Thorganby Church.
Upper Poppleton Church.
Warter Church.
Wass Church.
Wheldrake Church.
Wighill Church.
Whitwell Church.
Wilberfoss Chapel.
Watt, Mr., Easingwold.
Ware, Mr., Old Earswick (frequently).
Wilson, Mr. A. G., Haxby (frequently).
Wighill Chapel.
Wilberfoss Church.
Yapham Church.
York Minster.

GAME, POULTRY, Etc.

Beckett, The Hon. Sir Gervase, Kirkdale Manor.
Brotherton, Mr. C., Kirkham Abbey.
Duffitt, Mary.
Ford, Mrs., Gate Fulford Hall.
Golding, Mr., Newton-on-Ouse.

Lloyd, Capt. C. G., Brandsby.
Pearson, Mr. R., Ampleforth College.
Terry, Sir Frank, Old Nunthorpe.
Wilson, Mr., Haxby.

LINEN, BOTTLES, APPLIANCES, Etc.

Anonymous.
Bradley, Mrs., Coxwold.
Clough, Miss, Malton.
Cole, Mrs., Wetherby Road.
Deramore, The Lady, Heslington Hall.
Darby, Mrs., Dringhouses.
Ernest, Miss, Elvington.
Hildyard, Miss, Dunnington Hall.
Hare, Mrs., Riccall.
Hodgson, Mrs. L., Foss Islands Road.
Horsefield, Miss, Dunnington.
Johnson, Mr. Cecil, Strensall.
Lowther, Mrs., Heworth.
Marris, Mrs., 24 Garth Terrace.
Patchett, Mr., Bolton-le-Sands.
Queen's Hotel, Micklegate.
Rowntree & Co., Messrs., The Cocoa Works.
Rowntree, Miss.
Raine, Mrs., 20 Mount Parade.
Reader, Mrs., Escrick.
Skelton Church.
Scaife, Mrs.
Temple, Mrs., Bishopthorpe.
Terry & Sons, Messrs., Clementhorpe.
Thomson, Mrs. Ivo, Escrick.
Wetherell, Mrs., Ellerton.
Woodhouse, Mrs., Burton Stone Lane.
Yarburgh-Bateson, The Hon. Hylda de, Heslington.
York Corporation Estates Committee.
Yates, Mrs., Acomb.

REFRESHMENTS, CAKES, Etc.

Anonymous.
Beadnall, Mrs. Hamilton.
Dodsworth, Mrs. R., St. Peter's Grove.
Grey, Mr. S. W., Rymer Street.
Lumley, Mrs., Lumley Castle.
Richardson, Mrs., Elmfield Avenue.
Wass Cricket Club.
Woolworth & Co., Messrs., Spurriergate.
Wressle Jubilee Demonstration.

TOYS, GAMES, Etc.

Anonymous.
Audin, Mr. W., Second Avenue.
Boots, Messrs., Coney Street.
Close, Mrs. W., Newgate.
Dench, Masters Peter and Geoffrey, Heworth Green.
Ellison, Mrs., Muncastergate.
Gledhill, Miss L., Westminster Road.
Hewitt, Mrs., Glentworth.
Huntington Church.
Kendall & Son, Messrs., Coney Street.
Morrell, Mrs., Burton Croft.
Milburn, Mrs., Rufforth Hall.
Nicholson, Mr. J. T., Bishopthorpe Road.
St. Olave's School.
Wright, Mrs., Elvington.
Woolworth & Co., Messrs., Spurriergate.
Winhip, Mrs., Burlington Avenue.

WIRELESS APPARATUS.

Anonymous.
Camplewan, Mrs. C. E., Ashville Street.
Laverick, Miss, Pockley.
Morris, Mrs., Earswick.
Turner, Mr., Fountayne Street.
Walford, Mr. A., New Earswick.
Wood, Mrs., Huntington.

ALMONER'S REPORT, 1935.

Since 1932, the first year of the Department's activities, there has been an increasing demand upon the social service branch of the work. Help was given to 165 cases in 1932, and to 540 cases in 1935. This latter figure included 233 patients, for whom appliances were obtained, and 125 patients, who were helped to get convalescent treatment at various seaside and other homes. Thanks are due to the many voluntary and statutory bodies, also to the employers and private individuals, who have given such valuable aid to the patients referred to them.

Besides the cases mentioned above the Department has given help during the year in the payment of patients' fares, in visits to the homes of discharged patients, in the provision of extra nourishment, and in the supply of clothing to necessitous patients, to mention only a few of the manifold activities of this branch of the work.

The administrative side of the work included the interviewing of both in- and out-patients. The proportion paying into the York County and District Hospital Contributory Scheme rose from approximately 30% in 1932 to 56% in 1935.

(Signed) JANE S. PONTEFRACT, Almoner.

"Silver" Paper should be a perquisite of the Hospital.

Chocolates, Tobacco, Cigarettes, Cheese, Bath Salts, etc., to name but a few commodities, are wrapped in " Silver " Paper, and almost every person in the country throws away a piece every day; perhaps this is only natural as each separate piece has little or no value, but " Silver " Paper has a very definite value when it is collected in bulk and scientifically treated.

We have made arrangements with a firm which handles this material to purchase our collection, and we earnestly appeal to the community to cultivate the idea that " Silver " Paper is a perquisite of the York County Hospital.

The following materials can be handled in addition to " Silver " Paper:—Foils, Tin, Lead, Aluminium, either bright, dull or decorated. Brass, Copper and Lead waste pieces, Lead Paper used in Tea Chests, Capsules from Wine and Spirit Bottles, etc. Tubes which have contained Toothpaste, Shaving Soap, Mounting Paste, Seccotine, Cold Cream, etc.

On no account must Tins, Canisters, Tin Boxes, etc., be included in collections.

IT IS MOST IMPORTANT THAT " SILVER " PAPER SHOULD BE FOLDED FLAT, AND NOT ROLLED UP TIGHTLY INTO BALLS.

Collections may be left with Mr. F. Penty, 5 New Walk Terrace; Mr. W. Iddison, c/o Messrs. Brown Bros. & Taylor, High Ousegate; Mr. H. Foster, 3 Acomb Road; Mr. F. E. Ordish, 12 Cambridge Street, Holgate Road; or handed to the Hall Porter at the Hospital.

1936

THE "ETHEL CROMBIE" LINEN GUILD FOR THE YORK COUNTY HOSPITAL.

Patroness: H.R.H. The Princess Royal.

THE COMMITTEE.

*Chairman:—Lady Thomson, Old Nunthorpe, York.

*Vice-Chairman and Hon. Sec.:—
Mrs. H. A. Watson, O.B.E., Escrick Park, York.

*Hon. Treasurer and Assistant Hon. Sec.:—
Miss Rose, 115 Clifton, York.

Miss Argles.
Mrs. Bate.
Mrs. Cape.
Mrs. Clark (representing Catholic Women's League).
*Mrs. Craig.
The Lady Deramore.
Mrs. B. Fairfax.
Mrs. John Foster.
Miss Hildyard.
Mrs. Lloyd.
Mrs. St. Lawrence.
Mrs. W. H. Shaw (representing York Workpeople's Hospital Fund).
*Miss Steele.
Mrs. Claude Thompson.
The Hon. Mrs. George Vestey.

Those names marked * form an Executive Sub-Committee.

DISTRICT SECRETARIES:

City of York—Mrs. Craig, Low Royd, Clifton, York.

Acomb-with-Knapton—Mrs. Sowerby, The Grange Farm, Knapton, York.

Heworth—Mrs. Smith-Shand, 44 Monkgate, York.

Deanery of Ainsty—Miss C. Payne-Gallwey, Askham Bryan Hall, York.
" " Bulmer—Mrs Lloyd, Stockton Hall, York.
" " Easingwold—Mrs. Drew, Poppleton Hall, York.
" " Escrick—The Lady Deramore, Heslington Hall, York.
" " Pocklington—Hon. Mrs. Egerton, Melbourne Hall, York.
" " Tadcaster—Mrs. S. Smith, Oxton Hall, Tadcaster.
" " Thirsk—Mrs. Guthe, Kepwick Hall, Thirsk.

Villages of Bilsdale, Carlton and Eastmoors, Harome, Helmsley, Nawton and Beadlam, Pockley, Rievaulx, Sproxton—The Lady Marjorie Beckett, Kirkdale Manor, Nawton, York.

TWELFTH ANNUAL REPORT

(FOR THE YEAR ENDING DECEMBER 5TH, 1935).

The Committee of the "Ethel Crombie" Linen Guild have pleasure in presenting their 12th Annual Report.

They regret to record the loss, by death, during the year of two good friends of the Guild—Mrs. Fairweather, who was District Secretary for Pocklington Deanery, died in the Spring, and will be much missed. Owing to her efforts, collectors had been secured for nearly all the villages in the area, which is a large and scattered one. They also regret the death of Miss Rotherham. She was the Collector in the village of Holtby and a member of the General Committee.

The Hon. Mrs. Egerton has accepted the post of District Secretary for Pocklington, and the Committee are also glad to report that the work in Helmsley District, which had lapsed for 2 years, has been re-commenced under the direction of Lady Marjorie Beckett, assisted by Mrs. Claud Palmer.

Two new members of the Committee have been appointed during the year—Mrs. C. W. Thompson and Mrs. Clark, who is the representative of the Catholic Women's League.

The village of Kepwick has contributed for the first time. The knitting cards are an innovation since last year, and it is hoped will be popular with our knitters. They have been carefully prepared, and are in every case, patterns approved by the Matron. Mrs. Claude Thompson, who has drawn them up, emphasises the fact that it is essential to follow the instructions in every particular if good results are to be ensured. They can be procured from Mrs. H. A. Watson or the District Secretaries.

1935 has been a busy year at the Hospital, and it is gratifying that the Linen Guild still retains its reputation of providing all that has been required of it.

The new Night Nurses' Block has been completed this year and the new Massage Department. The Guild has supplied to the former, mattresses, quilts, curtains, chair covers in the sitting-room, etc., and to the latter, special mattresses covered with American cloth and all other needs.

Another event this year at the Hospital was the opening of a Rest Room for the use of relations and friends who are fetched (often during the night) to patients who are seriously ill. This room has proved an inestimable boon and has been in use nearly every night, and the Guild equipped it with easy chairs, rugs, sofa blankets and pillows to try and make it as comfortable as possible.

Lord and Lady Deramore once again opened their beautiful gardens to the public in aid of Guild funds, and as the day was very fine a substantial sum was realised.

The Committee would like to take this opportunity of emphasising the fact that there is no extravagance in the Linen Department. Owing to extensions and improvements during the last few years, there is a good deal more linen in circulation—there are now four theatres to be supplied, where two years ago there was only one. Every week 10,000 pieces go through the Laundry.

The total number of articles sent in this year is 3,661. This is a slight increase on last year's figures and is additionally satisfactory, as the Committee are of opinion that the standard of the work has again improved.

H.R.H. The Princess Royal (12 navy blue serge tunic suits) ...	12
City of York	398
Acomb-with-Knapton	148
Heworth	117
Mill Mount School (for their cot)	8
Ainsty Deanery	720
Bulmer Deanery	423
Easingwold Deanery	276
Escrick Deanery	218
Helmsley and other Villages (including Queen Mary's School, Duncombe Park)	365
Pocklington Deanery	190
Tadcaster Deanery	532
Thirsk Deanery	40
Catholic Women's League	28
Mrs. Rhodes Brown's Young People's Working Party	140
Miss Pearson's Collection at Ampleforth	45

The Annual Meeting was held on December 5th, 1935, in the John Petty Chapel, when there was an excellent attendance. Lady Thomson presided, and Mrs. Woollcombe gave an address. She referred to the character and work of the foundress, and said it should be regarded as a privilege to take a share in the great work of healing by providing material comforts for the sick in the Hospitals.

Lieut.-Col. W. L. Kirby, Chairman of the Hospital, also spoke in appreciative terms of the work of the Guild, and a letter of thanks was read from Mr. Mackrill, the Secretary of the Hospital.

The thanks of the Committee were also expressed to the Trustees of the "John Petty" Chapel for their kindness in allowing them the use of this Chapel and Schoolroom for the meeting and show of work, and they acknowledge gratefully the great help given by the Hospital Staff with the tea and those who assisted as stewards at the meeting.

As in other years the cost of the tea has been defrayed by private subscriptions and does not encroach on Guild Funds.

Messrs. James Bowman have again carted goods for us free of charge.

ETHEL H. THOMSON (Chairman).

The "Ethel Crombie" Linen Guild.—The County Hospital, York.

Statement of Receipts and Payments for period from 22nd November, 1934, to 5th December, 1935.

RECEIPTS.	£ s. d.	£ s. d.
To Balance as on 22nd November, 1934:—		
The "Ada Jane Horner" Memorial Fund—		
£100—3½% War Loan (At Cost)	99 3 0	
Cash at Bank—Current Account ...	387 13 8	
Cash at Bank—Deposit Account...	58 2 10	
Cash in Hand	0 11 0	
		545 10 6
,, Proceeds of Heslington Hall Gardens—Open to the Public by kind permission of The Lord and Lady Deramore		35 1 6
,, Proceeds of Entertainment at Seaton Ross, per Mrs. Johnson		16 16 0
,, Subscription, Mrs. John Foster		10 10 0
,, Subscription—The Catholic Women's League, York Branch, per Mrs. Clark		1 8 0
,, Sale of Knitting Cards		0 6 0
,, Subscriptions collected by Honorary District Secretaries:—		
York—Mrs. Craig	66 11 4	
Heworth—Mrs. Smith-Shand ...	7 5 4	
Acomb—Mrs. Sowerby	52 14 5	
Ainsty Deanery—Miss C. Payne-Gallwey	21 17 8	
Bulmer Deanery—Mrs. G. W. Lloyd	43 12 7	
Easingwold Deanery—Mrs. Drew ...	30 16 4	
Escrick Deanery—The Lady Deramore	31 1 0	
Helmsley & Dist.—The Lady Marjorie Beckett	1 6 0	
Pocklington Deanery—The Hon. Mrs. Francis Egerton	11 17 0	
Tadcaster Deanery—Mrs. S. Smith ...	30 0 0	
Thirsk Deanery—Mrs. Guthe ...	9 2 0	
		306 3 8
,, Interest on £100 War Loan—The "Ada Jane Horner" Memorial Fund	5 5 0	
,, Bank Interest—		
Current Account	0 10 1	
Deposit Account	0 18 11	
		6 14 0
		£922 9 8

PAYMENTS.	£ s. d.	£ s. d.
By Purchase of:—		
Linen (including Bed Linen, Table Linen, Quilts, Down Quilts, Bedspreads, Sheeting, Calico, Cretonnes and Casement Cloth) ...	217 1 11	
,, Blankets	32 5 5	
,, Rubber Sheeting, American Cloth, etc.	46 13 7	
,, The New Night Nurses' Wing—		
20 New Hair Mattresses	40 0 0	
Furnishings and Curtains	31 5 0	
,, Furniture for Rest Room for Friends of Patients	7 12 0	
,, Surgeons' Gowns	9 7 0	
,, Dressing Gowns (18)	12 3 0	
		396 7 11
,, Printing—Annual Reports, Cards for Annual Meetings, etc.	16 12 6	
,, Printing, Advertising, Postage, etc., for Heslington Hall Gardens—Open to Public	4 15 10	
,, Expenses Incurred—Annual Meeting, 1934	3 7 0	
,, Yorkshire Insurance Co., Ltd.:— Two Years' Insurance	2 0 0	
,, Cheque Book	0 5 0	
		27 0 4
,, Balance as on 5th Dec., 1935:—		
The "Ada Jane Horner" Memorial Fund— £100—3¼% War Loan (At Cost)	99 3 0	
,, Cash at Bank—Current Account ...	340 7 5	
,, Cash at Bank—Deposit Account ...	59 1 9	
,, Cash in Hand	0 9 3	
		499 1 5
		£922 9 8

Judges' Court, Coney Street, York.

Audited and found correct,
O. G. TAYLOR & GARBUTT,

OBJECTS.

The Guild exists: —

1. To supply one of the most pressing needs of the York County Hospital—the provision of new linen for the beds and garments for the patients.

2. To save the General Fund the expenditure necessary for this purpose.

3. To give those who are anxious to assist in this good work an opportunity for helping the County Hospital in a practical and practicable manner.

RULES.

1. The Guild consists of a President and Vice-President, District Secretaries and Members, and is managed by a Committee of Ladies, who elect their Chairman, Treasurer and Honorary Secretary. Two Members of the Committee retire by rotation annually to be eligible for re-election at the end of two years. (This rule does not apply to District Secretaries who are also Members of Committee, or any holding office thereon.)

2. Each District Secretary is responsible for collection of subscriptions and work from the Members in her District.

3. Each Member to subscribe not less than 1s. annually, and to provide one or more articles of linen or clothing.

4. The articles must be made from patterns which will be supplied by Miss Steele at the Hospital.

5. Finished articles and subscriptions must be sent to the District Secretaries by the end of the first week in November of each year.

COLLECTORS.

CITY OF YORK.

District Secretary:—**MRS. CRAIG.**

Miss Abram.
Mrs. Acomb.
Miss Bantoft.
Mrs. Barnby.
Mrs. Butler.
Mrs. Croskell.
Mrs. England.
Mrs. Hugo Everard.
Miss Featherstone.
Mrs. Haydock.
Mrs. N. S. Hewitt.
Miss Hewitt.
Mrs. Humphries.
Mrs. J. B. Lee.
Miss McKendick.
Miss Parkinson.
Mrs. Goodman Platts.
Miss Poad.
Miss Pollard.
Miss Raine.
Mrs. H. W. Reynolds.
Mrs. Saville.
Mrs. Segar.
Mrs. Sharp.
Miss Shirt.
Miss M. Sutherland.
Miss E. Thompson.
Miss Tute.
Mrs. Wilkinson.
Miss E. Wilson.

ACOMB-WITH-KNAPTON.

District Secretary:—**MRS. SOWERBY.**

ACOMB.
Mrs. Allen.
Mrs. Bateman.
Mrs. Charlton.
Mrs. C. A. Charlton.
Mrs. Glover.
Mrs. Haselwood.
Mrs. Horner.
Mrs. Kirkup.
Mrs. Linfoot.
Mrs. Lyon.
Mrs. Mason.
Miss A. M. Rymer.
Mrs. George Shaw.
Mrs. C. Walker.
Mrs. Peter Walker.
Mrs. Woodhead.

KNAPTON.
Mrs. Sowerby.

HEWORTH.

District Secretary:—**MRS. SMITH-SHAND.**

Mrs. Walter Birch. Mrs. Hughes. Miss Rowntree. Miss Moira Dodds.

DEANERY OF AINSTY.

District Secretary:—**MISS C. PAYNE-GALLWEY.**

ASKHAM BRYAN.
Miss C. Payne-Gallwey.
ASKHAM RICHARD.
Mrs. Wailes-Fairbairn.
APPLETON ROEBUCK and ACASTER SELBY
Lady Dawson.
BILBROUGH.
Miss Rickaby.
BILTON.
Mrs. Rayner.
BISHOPTHORPE.
Mrs. Tyndale.
COPMANTHORPE.
Mrs. L. Lawton.
COLTON.
Mrs. Lawson-Smith.
DRINGHOUSES.
Mrs. Coning.
Mrs. Fisher.
Mrs. Lumley.
Mrs. Lund.
Miss Mackay.
Mrs. Metcalfe.
Mrs. Pinder.
Mrs. Raine.
Mrs. Rise.
Mrs. Sleaford.
MARSTON.
Mrs. Griffith-Jones.
POPPLETON.
Mrs. Haigh.
TOCKWITH.
Mrs. Wheelwright.

DEANERY OF BULMER.

District Secretary:—**MRS. LLOYD.**

BOSSALL AND HARTON.
Mrs. Tallents.
BULMER AND WELBURN.
Mrs. B. Rodwell.
BUTTERCRAMBE and SCRAYINGHAM.
Mrs. Brooke.
CONEYSTHORPE.
Mrs. Luckhurst.
DUNNINGTON.
Mrs. Cooper and Mrs. Turner.
FLAXTON.
Miss Farrow.
FOSTON.
Mrs. J. Wormald.
UPPER & GATE HELMSLEY.
Mrs. Rogers and Miss Johnson.
HOLTBY.
Miss Robertson.
MURTON.
Miss Draper.
OSBALDWICK.
Mrs. Taylor and Mrs. House.
SAND HUTTON & CLAXTON.
Mrs. Foster.
STOCKTON-ON-FOREST.
Mrs. Lloyd, Mrs. Paterson and Mrs. Pollard.
WARTHILL,
Miss Tattersall.
WHITWELL WOMEN'S INSTITUTE.
Mrs. B. Fairfax.

DEANERY OF EASINGWOLD.

District Secretary:—**MRS. DREW.**

ALNE.
M. Keyes.

BRAFFERTON & HELPERBY W.I.
Mrs. A. Clark.

BRANDSBY.
Mrs. Scott and the Children of the C.E. School.

CARLTON HUSTHWAITE.
Miss Peckitt.

CRAYKE.
Mrs. Matthews.

COXWOLD.
Mrs. Passman.

HAXBY.
Miss Belt.
Miss Brittain.
Miss Gill.
Miss Helm.
Miss Kendrew.
Miss Mortimer.
Mrs. Sullivan.
Mrs. Theakstone.

HUNTINGTON.
Miss N. Hudson.

NEW EARSWICK.
Mrs. Ringrose.

SHERIFF HUTTON W.I.
Mrs. J. A. Metcalfe.

SHIPTON W.I.
Mrs. Baren.

SKELTON W.I.
Miss Head.

STRENSALL.
Mrs. Flint.

TERRINGTON.
Mrs. Icely.

TOLLERTON.
Mrs. Burrington.

WIGGINTON.
Mrs. Harrison.

DEANERY OF ESCRICK.

District Secretary:—**THE LADY DERAMORE.**

BUBWITH.
Mrs. Riley Watson.

NORTH DUFFIELD.
Miss Fletcher.

ELVINGTON.
Mrs. Peter Rowntree.

ESCRICK.
Mrs. Roseigh.

FULFORD.
Mrs. Stansfeld.

HESLINGTON.
Miss A. Ostick.

NABURN.
Mrs. Palmes.

RICCALL.
Miss D. Horner.

WEST COTTINGWITH.
Mrs. Sykes.

WHELDRAKE.
Mrs. Harrison.

DEANERY OF POCKLINGTON.

District Secretary:—**HON. MRS. EGERTON.**

ALLERTHORPE.
Mrs. Rhodes Brown.

BARMBY MOOR.
Miss G. Rees.

BISHOP WILTON.
Mrs. Leonard.

BUGTHORPE AND KIRBY UNDERDALE.
Mrs. Allenson.

FULL SUTTON.
Mrs. Coulson.

KEXBY.
Mrs. Leigh.

MELBOURNE.
Hon. Mrs. Egerton.

POCKLINGTON.
Mrs. Blight.

SEATON ROSS.
Mrs. F. Johnson.

SUTTON-ON-DERWENT.
Mrs. Pritchard.
Miss Throssel.

WARTER and NUNBURNHOLME.
Hon. Mrs. G. Vestey.

WILBERFOSS.
Miss Spencer.

DEANERY OF TADCASTER.

District Secretary:—**MRS. S. SMITH.**

Executive Committee:

Mrs. Barker.
Mrs. Birdsall.
Mrs. Burrell.
Mrs. Crossley.
Mrs. A. Crossley.
Miss Dubbin.
Mrs. Greenshaw.
Mrs. Hale.
Mrs. Marsden.
Mrs. Marshall.
Mrs. Mawson.
Mrs. Moore.
Mrs. Moverley.
Mrs. Saunders.
Mrs. A. Shearsmith.
Mrs. T. Watson.

HIGH MOOR & STUTTON GROVE.

Mrs. B. Barker.

KIRKBY WHARFE.

Mrs. Eade.

DEANERY OF THIRSK.

District Secretary:—**MRS. GUTHE.**

COWESBY.

Mrs. Gott.

KEPWICK.

Mrs. Laking.

THIRSK.

Mrs. Guthe.

SOWERBY.

Miss Illingworth.

SUTTON AND FELIXKIRK.

Mrs. Barker.

HELMSLEY AND OTHER VILLAGES.

District Secretary:—**THE LADY MARJORIE BECKETT.**

HELMSLEY.

Mrs. R. Atkinson.
Miss Bowen.
Mrs. Blair.
Miss Brown.
Miss G. Coleman.
Miss Dowker.
Mrs. Foott.
Mrs. A. Gordon.
Miss Betty Hay.
Mrs. L. Kirby.
Miss Naylor.
Mrs. Palmer.

BEADLAM & NAWTON.

Mrs. Benson.
Mrs. George Sigsworth.
Mrs. Worthy.

BILSDALE.

Mrs. Strickland Chapman.
Mrs. Featherstone.

CARLTON AND EASTMOORS.

Miss Cook.
Miss Etchels.
Mrs. Dunning.

HAROME.

Mrs. Marwood.
Mrs. Webster.

POCKLEY.

Mrs. Robinson.

RIEVAULX.

Mrs. M. Barker.
Miss Simpson.

SPROXTON.

Mrs. Palliser.

AMPLEFORTH.

Miss Pearson.

SLINGSBY.

Miss Fitzwilliam.

ESTABLISHED 1865 TELEPHONE 2449

YORK WINE & SPIRIT COMPANY, LTD.

Contractors to His Majesty's Forces

MINERAL WATER MANUFACTURERS
BOTTLERS OF GUINNESS'S STOUT (Harp Label)
BASS AND WORTHINGTON'S ALES
GAYMER'S AND DEVONSHIRE CIDER
CARLSBERG LAGER BEER
WINE AND SPIRIT MERCHANTS
CIGARS AND CIGARETTES
HUNT'S ALES IN 4½ GALLON CASKS

4 BLAKE STREET, YORK

JOHN J. HUNT, Ltd.

BREWERS,
Bottlers,
Wine & Spirit
Merchants.

Contractors
to
His Majesty's Forces.

SPURRIERGATE,
YORK.

Telephones:—Offices 3619; Brewery 2949.

DAVYGATE CORNER

LOWEST PRICES FOR

LADIES' AND CHILDREN'S UNDERWEAR,
GOWNS, JUMPERS, COATS, HOSIERY,
CORSETS, ETC.

SHEETS, BLANKETS, TOWELS, PRINTS,
CRETONNES AND CASEMENT CLOTHS

LARGE SELECTION ALWAYS IN STOCK

LATEST DESIGNS IN LINOS AND CARPETS

W. P. BROWN LTD.

YORK.

'Phone 2642 Established 1874

Robert Dent & Son, Ltd.

JOINERS AND CONTRACTORS

ENQUIRIES INVITED FOR NEW WORK, ALTERATIONS, ADDITIONS OR REPAIRS

PARK CRESCENT WORKS

YORK

CABINET MAKERS, SHOP FRONTS & FITTINGS

Telephone: 3047-8 York (Two Lines)

Wm. Bridge Ltd.

COAL and COKE FACTORS

Agents for the Best

Yorkshire Steam & Gas Coal

Sole Agents for

Upton Coals

over NORTHERN YORKSHIRE

Coal Exporters and Shippers

Members of Yorkshire Coal Exchange
North of England Coal Traders' Association

Foss Islands Road, York

Depôts:—YORK: FOSS ISLANDS ROAD.
PICKERING: RAILWAY MILL. Tel.: Pickering 70
GOLDSBORO': STATION YARD. Tel.: Knaresboro' 343
MALTON: COMMERCIAL STREET, NORTON.
Tel.: Malton 201

Alexander McNaught Ingis

F.I.O., F.B.O.A. (Honours)

Fellow of the British Optical Association (Honours)
Fellow of the Institute of Ophthalmic Opticians

SIGHT TESTING AND
DISPENSING OPTICIAN

We specialize in the making up of Doctors' prescriptions

YORK HOUSE, CONEY STREET

YORK

Telephone **3854**

Telegrams: **"Relph, York"** Telephone **2885**

ESTABLISHED 1850

Mark Relph Bullivant Ltd.

HIGH-CLASS

FISH, GAME AND POULTRY SALESMAN

WHOLESALE AND RETAIL

YORKSHIRE HAMS ALWAYS IN STOCK

CENTRAL STORES

FEASEGATE, YORK

'ZORIC'

the SUPER CLEANSER
gives your clothes a
freshness like new

SEND YOUR

COSTUMES
SUITS
DRESSES
COATS

'ZORIC' the super odourless cleanser is the most precious dry cleaning fluid known, and until recently was used most sparingly, drop by drop, but now equipment has been perfected which makes it possible for your clothes to be bathed in gallons of this wonder fluid, to emerge super clean.

Our only address in York:

GRAINGER
SUPER CLEANERS
PEASEHOLME GREEN · YORK
PHONE 2303

SEND POST CARD NOW FOR VAN TO CALL

Joseph Hardgrave & Son

(ARTHUR HARDGRAVE)

MINSTER IRONWORKS

SMITHS

CENTRAL HEATING ENGINEERS

ELECTRIC AND OXY ACETYLENE WELDERS, MACHINERY AND STEAM BOILER REPAIRERS AND ERECTORS, LAWN MOWERS GROUND BY EXPERT CRAFTSMEN

63 ALDWARK, YORK

TELEPHONE 2679 ESTABLISHED 57 YEARS

John Naylor & Sons

SAFETY FIRST C.M.A.

C.M.A. CABLES ARE USED EXCLUSIVELY IN ALL OUR INSTALLATIONS

WIRELESS INSTALLATIONS
DEMONSTRATIONS ANY TIME

ELECTRICIANS TO THE DEAN AND CHAPTER OF YORK

CONTRACTORS TO THE YORK COUNTY HOSPITAL

EVERYTHING ELECTRICAL AT OUR SHOWROOMS

EXPERTO CREDE

REGISTERED ELECTRICAL INSTALLATION CONTRACTOR

8 Market Street and Peter Lane, York

Tel. 2232 Estab. 1890

TELEPHONE Nos. { 2185
2186

Wm. Birch & Sons

LIMITED

BUILDERS, PUBLIC WORKS AND

REINFORCED CONCRETE CONTRACTORS

EVERY DESCRIPTION OF
REPAIRS TO PROPERTY

ESTIMATES GIVEN FOR ALL
KINDS OF BUILDING WORK

SPEN LANE, YORK

AND

SPRINGFIELD AVENUE, KING'S ROAD, HARROGATE

Telephone 4327

AND

KINGSGATE, BRIDLINGTON

T. Coning & Sons

HIGH-CLASS

TEA & COFFEE DEALERS

FAMILY GROCERS AND

PROVISION MERCHANTS

Goods Delivered Free by own Motors. 20 Miles' Radius

Telephone 2910

LARGE HOUSEHOLDS SPECIALLY CATERED FOR AT ADVANTAGEOUS PRICES

Business Established 1822

T. Coning & Sons

10 The Pavement

YORK

The York County Hygienic Laundries

Limited

Foss Islands, York

High-Class Launderers

TRY OUR EXCLUSIVE

THE VEVANTEE PROCESS

of DYEING and CLEANING

COLLECTIONS IN ALL DISTRICTS DAILY

Price list on application Tel. No. 3311

Prospective Customers are invited

to view our Works by appointment

AGENTS IN MOST DISTRICTS

Terry's

ST. HELEN'S SQUARE, YORK

and

DE GREY ROOMS

are

Ideal Rendezvous.

Cuisine
Service
and
Appointments
are
PERFECTION

EST.
1767

EST.
1767

WILLIAM DOVE

AND SONS LIMITED

IRONMONGERS, IRON MERCHANTS AND HEATING ENGINEERS

Our New Premises are now open, and we invite inspection of our Showrooms for Furnishing and General Ironmongery, Electrical Appliances, Cutlery, Tools, Fireplaces, Sanitary Ware, Baths, etc. One of the largest buildings in the North devoted to Ironmongery and allied trades.

. . . *Experienced Workmen Sent Anywhere* . . .

Makers of fine CASTINGS in Iron and Brass

PICCADILLY, YORK

'Phones 2161 & 2

W. H. Thackwray & Co.

Wholesale and Retail

Wine and Spirit Merchants

Ale and Stout Dealers

Mineral Water Manufacturers
(Eight Gold Medals)

BEST QUALITY AT LOWEST
MARKET PRICES

DAILY DELIVERIES
To all parts of the City

Head Office and Stores:—
93 GOODRAMGATE, YORK

Central:—
12 COPPERGATE, YORK

Mineral Water Manufactory:—
3 OGLEFORTH, YORK

TEL. NO. 2439

Awarded Gold and Silver Medals for YORK HAMS

Telephone (2 lines) 2896 / 2895

Telegrams: "WRIGHT, GOODRAMGATE, YORK."

Wm. WRIGHT & SONS

(YORK) LIMITED

Regd. Office:

9 GOODRAMGATE, YORK

Butchers
Pork Butchers
Ham & Bacon Curers

CHOICE DAIRY-FED PORK

Our Specialities :—

Sausage Polony
Brawn Pork Pies

- FRESH DAILY -

ALWAYS RELIABLE

Made from Choice Country-fed Pork

Branches :

14 BRIDGE STREET 45 NUNNERY LANE
BLOSSOM STREET QUEEN VICTORIA STREET
and FIELD VIEW, BURTON LANE

Tel. 2488

John Grisdale Ltd.

COATS
COSTUMES
DRESSES
SKIRTS
BLOUSES
KNITWEAR
FURS & FUR COATS
LEATHER COATS
MACKINTOSHES, &c.

THE "GRISDALE MAC" in all Colours, 21/-
GUARANTEED WATERPROOF FOR 2 YEARS

FURS AND FUR COATS ALTERED
AND REPAIRED BY OUR OWN
EXPERT HANDS

ESTIMATES GIVEN FREE

Agents for the Celebrated
AQUASCUTUM COATS

10/11 HIGH ROW
DARLINGTON

22/23 CONEY STREET
YORK

J. H. SHOUKSMITH & SONS Ltd.

Plumbers, Glaziers, Gasfitters, Ironmongers,

Heating and Sanitary Engineers

132 MICKLEGATE YORK

Agents for the PERMUTIT WATER SOFTENER

SCHEMES AND ESTIMATES SUBMITTED FOR LARGE OR SMALL CONTRACTS

PROMPT ATTENTION TO REPAIRS AND REPLACEMENTS

LARGE STOCKS OF THE MOST APPROVED SANITARY FITTINGS, FOR WHICH SEE OUR SHOWROOMS

'Phone 3634 Established 1824

Tel. 2700

John Saville & Sons

Pharmacists

Wine and Spirit Merchants

Photographic Chemists

A Large and Varied Stock of

Cameras

Photographic Apparatus

X-Ray Supplies

Ciné Cameras & Projectors

OF ALL MAKES

Demonstrations of Scientific Subjects, Sport, &c., and Moving Pictures for PRIVATE PARTIES by arrangement

Developing and Printing by a highly skilled staff . . Makers of High-class Enlargements and Lantern Slides

4 Goodramgate, York

TOWER ALES

"THE BETTER BREW"

Head Office:—

TADCASTER TOWER BREWERY
Co. Ltd.,

PICCADILLY, YORK

Bellerbys Ltd.

(Incorporating JOHN THOMAS)

Painters and Decorators

45 PETERGATE

YORK

'Phone 2296

Thomas Moyser & Son

Plumbers, Glaziers and Gasfitters,
Lead and Glass Merchants

LIFT AND FORCE PUMPS

HOT WATER ENGINEERS

Electric Lamps and Fittings

28 MONKGATE, YORK

'Phone 2242

T. LAMBERT LTD.

IRONMONGERS & CUTLERS
BRUSH MERCHANTS

We hold the largest and best selected stock in the City of ALUMINIUMWARE, ENAMELWARE, CARPET SWEEPERS, SCALES, ELECTRIC LAMPS AND SHADES, AND ALL DOMESTIC HARDWARE

---

10 & 40 Parliament Street, YORK

'PHONE 3603 'PHONE 3603

Telephone: **York 2785**

ST. CATHERINE'S

Model Dairy Farm,

SKELTON, YORK

Supplies CERTIFIED MILK to the York County Hospital for the Children's Ward. This Milk can be obtained direct from the Farm or through

THE JERSEY DAIRY

CONEY STREET

Certified Milk is raw milk from cows which have passed a Veterinary Examination and a Tuberculin Test.

The Milk is bottled and sealed on the Farm where it is produced, and therefore cannot become contaminated before reaching the consumer.

COAL FIRES

For

HEALTH
HEATING
COOKING
COMFORT

Best
HOUSE
& STEAM
COALS

BLUNDY CLARK & Co. LTD
Offices, Coal, Sand and Gravel Wharves.
NORTH STREET, YORK.
(Telephone 2031. 2 lines)

Best, Cheapest & most Central Wharfe in York for

LARGE STOCK
OF

River Trent Gravel, Graded Pebbles,
Grit Sand, River Sand, Lime, Slag,
Whinstone Chippings, etc.

Agents for G. & T. EARLE | LIMITED.
FINEST PORTLAND CEMENT
GOODS DELIVERED BY OUR OWN CARTS.
(BELLINGTON BLOCK)

THE
HOUSE FOR FURNITURE
CARPETS - BEDDING,
FURNISHING FABRICS
AND ANTIQUES
WITH AN EFFICIENT SERVICE IN ALL DEPARTMENTS
HUNTER & SMALLPAGE
LTD.
GOODRAMGATE & FEASEGATE
Telephone: 3042 DAY & NIGHT
YORK
Telegrams: "FURNITURE, YORK"

FOR ALL THAT IS CHOICEST IN
FISH and GAME
try
EDWIN WAUDBY LTD.
27 FOSSGATE, YORK

SPECIAL QUOTATIONS FOR
INSTITUTES AND SCHOOLS
TELEPHONE 2107

Estd. 1860 Tel. 2687

DODSWORTHS (York) Ltd.

DECORATORS OF HOUSES, CHURCHES AND PUBLIC BUILDINGS. PAINTING CONTRACTORS

67 MICKLEGATE

15 ST. SAMPSON'S SQUARE

YORK

ESTIMATES GIVEN WITHOUT OBLIGATION

GEO. WALKER & SON

BUILDERS AND CONTRACTORS

NEW BUILDINGS AND GENERAL REPAIRS

DRAINAGE WORK A SPECIALITY

All Work carried on under Personal Supervision

17 LITTLE STONEGATE

YORK

Established 1848 Telephone No. 3145

Clubs' Brewery Beers

Bottled or Draught

BREWED FROM THE

FINEST MALT AND HOPS

OBTAINABLE AT MOST CLUBS

SPECIAL PRICES FOR

PRIVATE CUSTOMERS

APPLY

YORK & DISTRICT CLUBS' BREWERY

HUNTINGTON

YORK

TEL. 2837

W. D. MARK & SONS, Ltd.

HIDE & SKIN BROKERS,
ICE MANUFACTURERS
AND COLD STORAGE

DELIVERIES DAILY

LAWRENCE STREET, YORK

Tel. 2616

The Complete Report of
The York County Hospital
has been produced by the

Herald Printing Works,

Coney Street, York.

Tel. 3053

WILLIAM BELLERBY

LIMITED

HUNGATE SAW MILLS

YORK

TIMBER MERCHANTS
JOINERS AND BUILDERS

MANUFACTURERS OF JOINERY WORK
OF ALL DESCRIPTIONS

MANGLE ROLLERS and ALL OTHER TURNERY
Orders for Jobbing Work Promptly Attended to

TELEPHONE 2473

C. A. SMITH

The Grange Dairy,

MALTON ROAD, YORK

SUPPLIES PURE CLEAN
MILK FRESH DAILY

FAMILIES SUPPLIED IN ANY PART OF THE CITY
ENQUIRIES SOLICITED. SEND ME A POST CARD

If your Hot Water System is not perfect—Gas can make it so.

A perfect Hot Water System adds much to the joy of living in any house, whether old or new.

There is a Gas Hot Water Heater available for any and every case—Cottage or Mansion, Flat or Hotel, Early Morning or in the Dead of Night.

For Economical and absolutely satisfactory Hot Water Service, Gas is Pre-eminent.

For any information and advice, apply at the

GAS SHOW-ROOMS,

DAVYGATE, YORK,

Tel. No. 3092.

Herald Printing Works, York & London.